

# APPLICATIONS FOR **CAMPUS GIS**

---

WINTER FEFPA 2022

**SUZANNE WYNN**  
*ALACHUA COUNTY SCHOOLS*  
**JOHN GILREATH, GISP**

---







Irma 2017

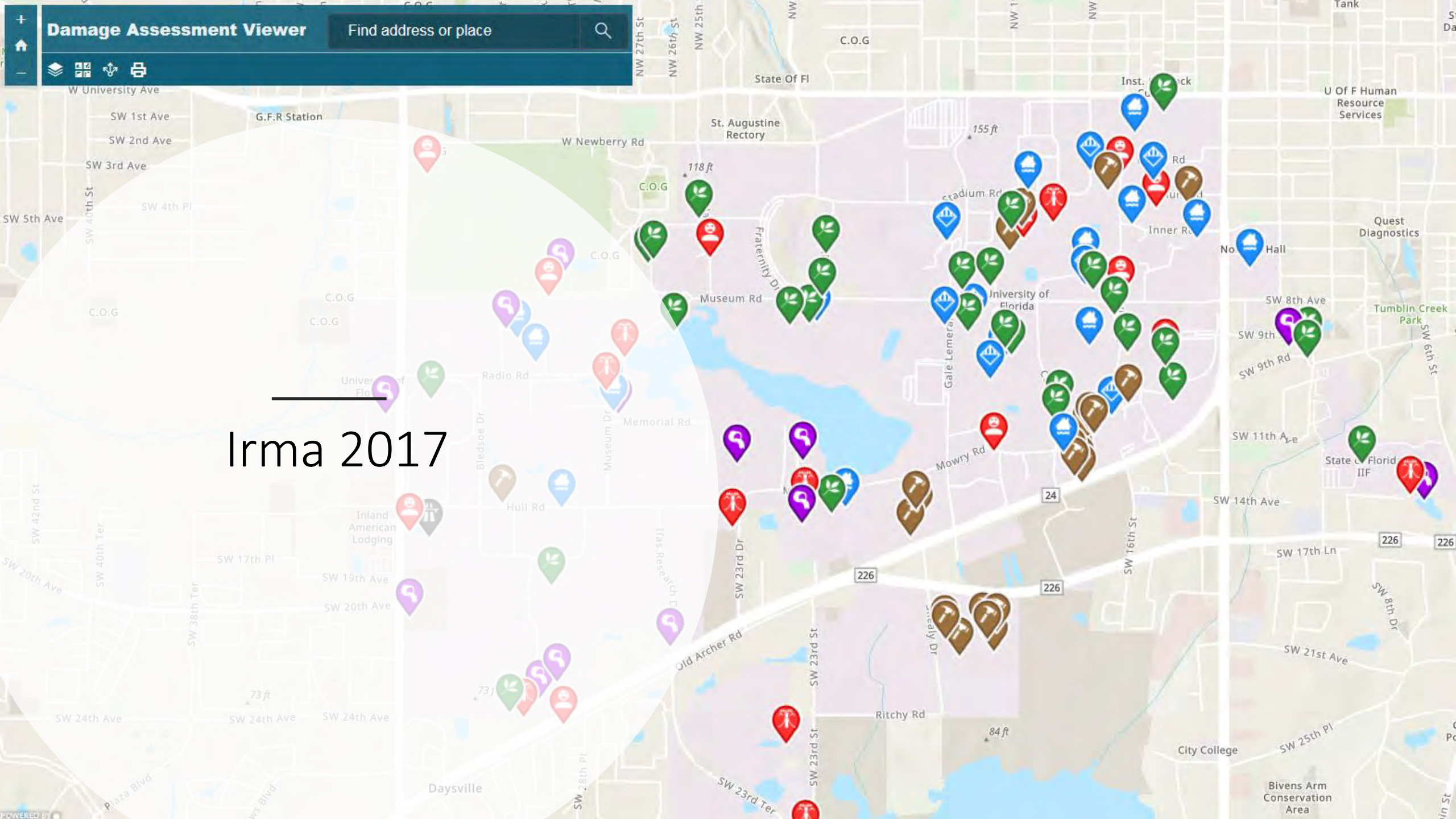



# GIS is a Platform for Analysis

- ESRI is a \$6 billion privately-held software company
- Dozens of extensions and add-ons to your basic license purchase
- Simple, Scalable, Sustainable







# GIS is a Platform for Analysis

*“I’ve had coursework in GIS”*

*“It’s a tool for what I do”*

*“It isn’t accurate enough”*

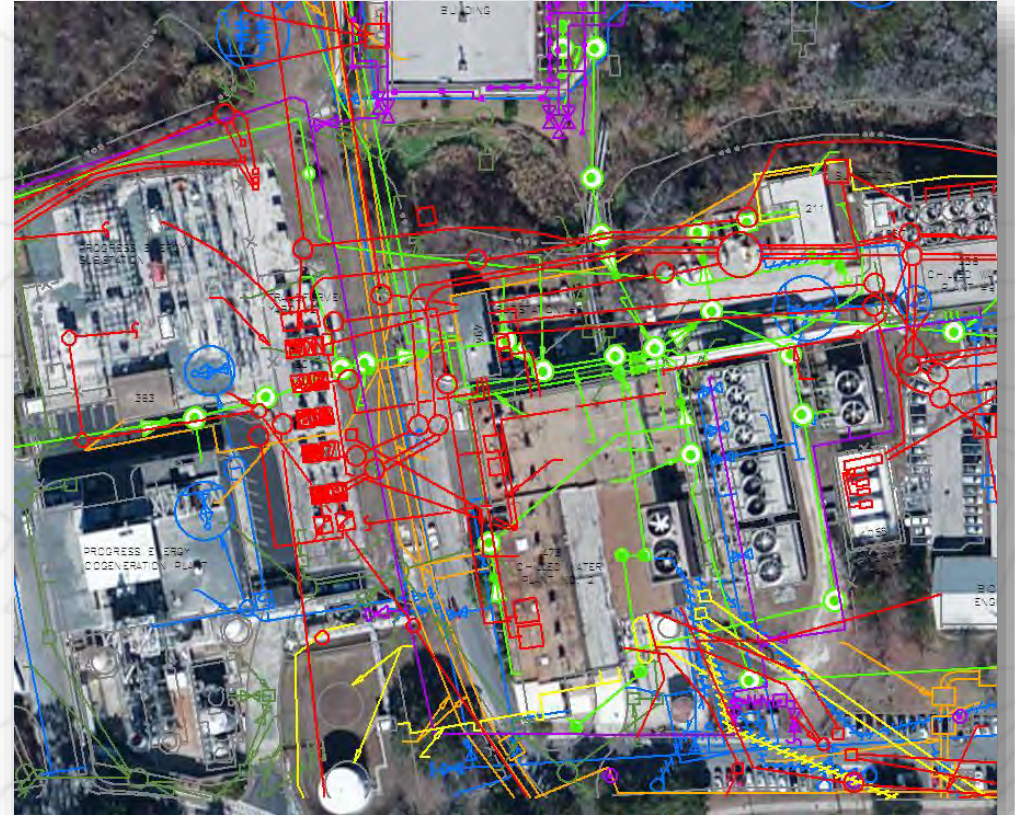

Existing utility survey data from CAD



# A Brave New World Driven by Data

- GPS clock – 6 major base stations globally that affects all major branches of industry, finance, and defense
- Citizens, countries, and corporations
- State and federal allocations
- Regulatory & reporting metrics

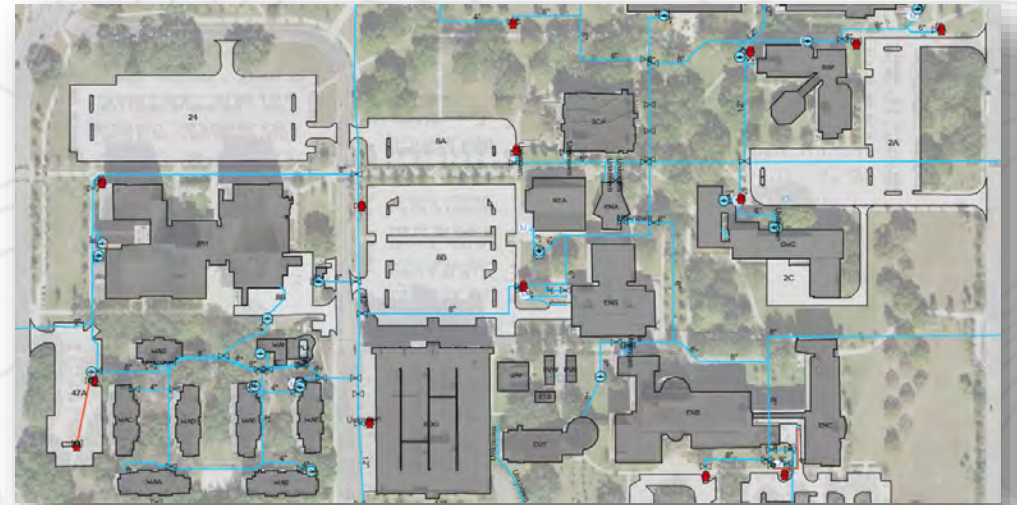





# Changes in the Geospatial World

- Web Design and Development
- Database Management
- BIM
- Remote Sensing
- Artificial Intelligence

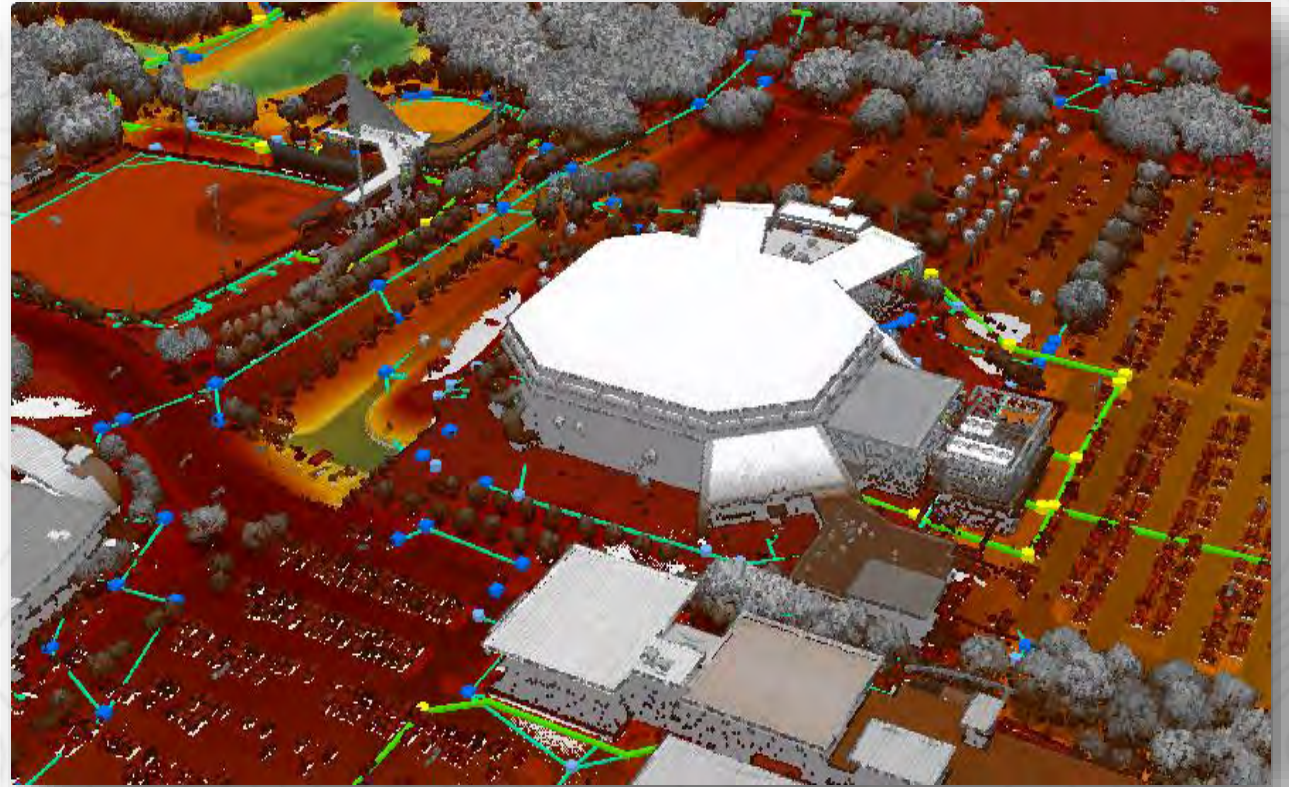

USF Sun Center LiDAR



# Applications Across K-12 and Higher Ed

## K-12

Redistricting & Rezoning  
Additional Uses

## Benefits of ArcGIS Online

Free\*

## Higher Education

Overall Considerations  
Campus Specifics  
Case Studies



# 2020 U.S. Census Total Population (Census Block)

**Total Pop.**

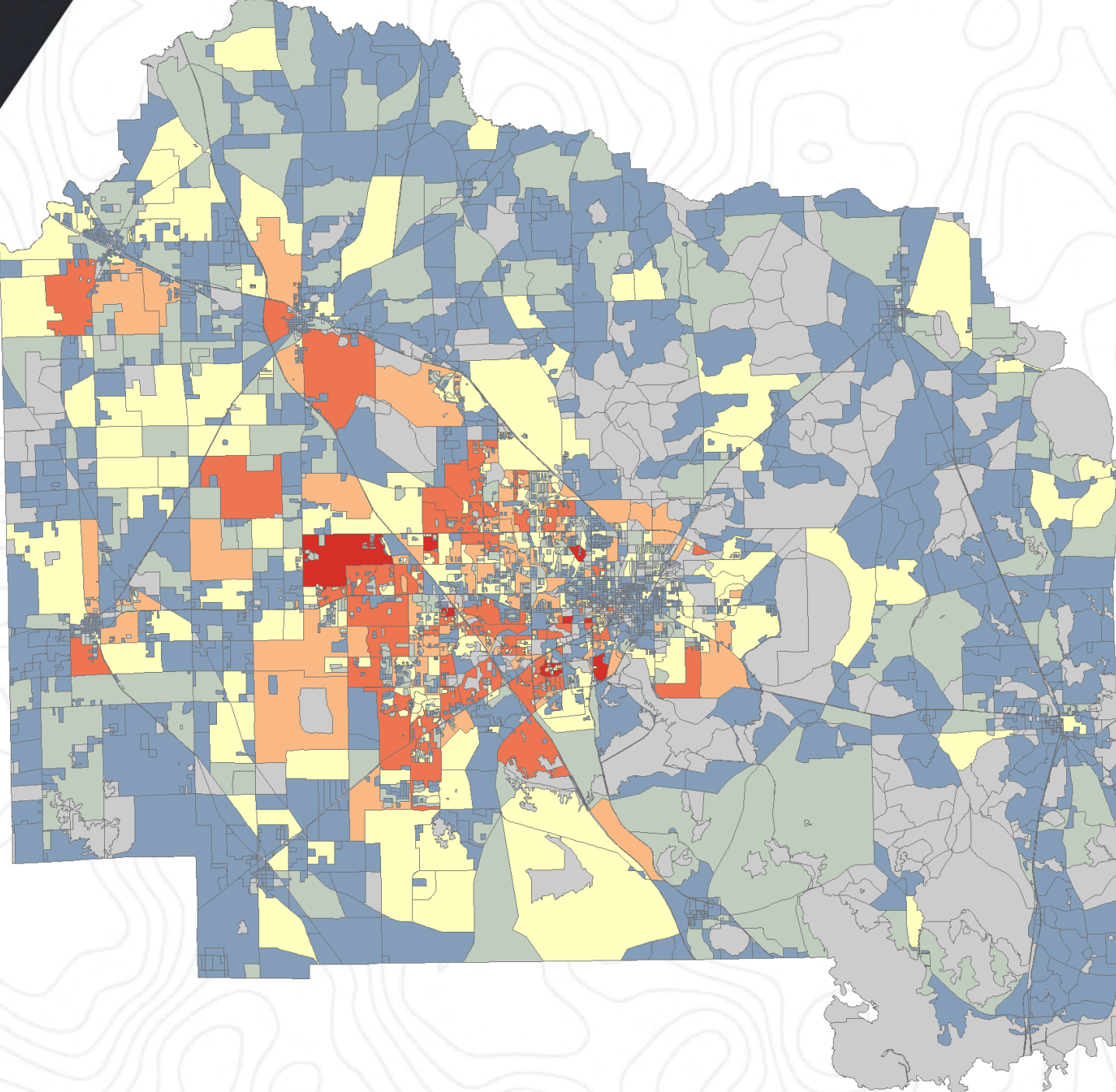
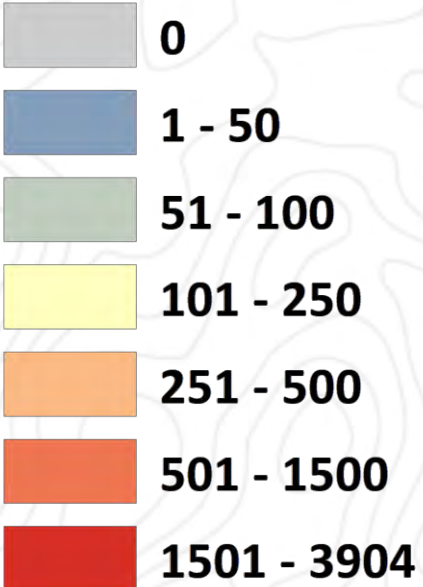



# 2020 U.S. Census Total Population and Municipalities

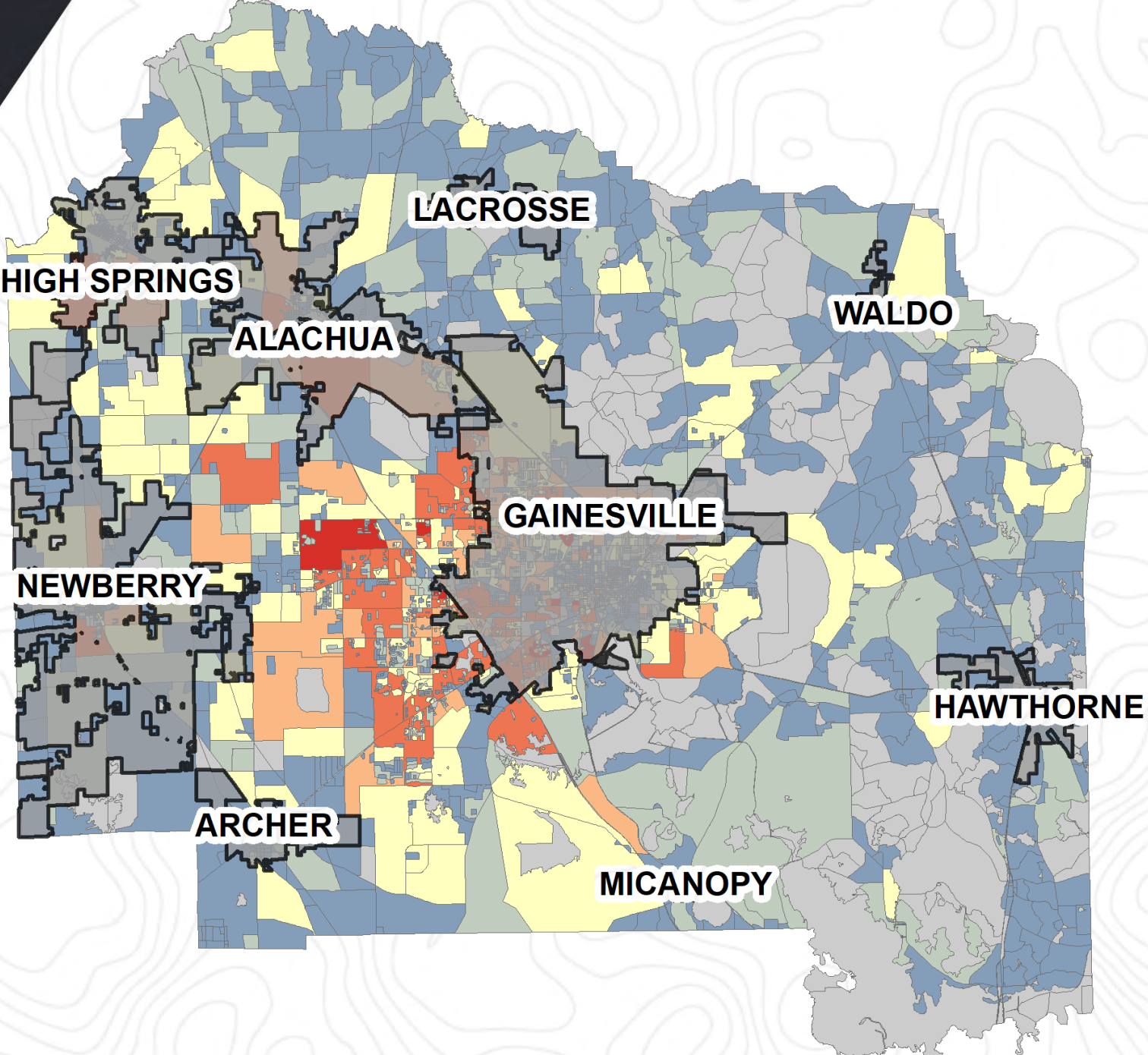
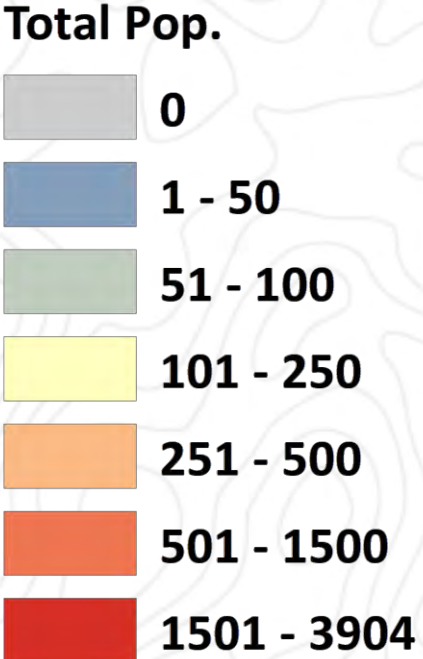

# 2020 U.S. Census Total Population and Current SBAC Districts

## Total Pop.

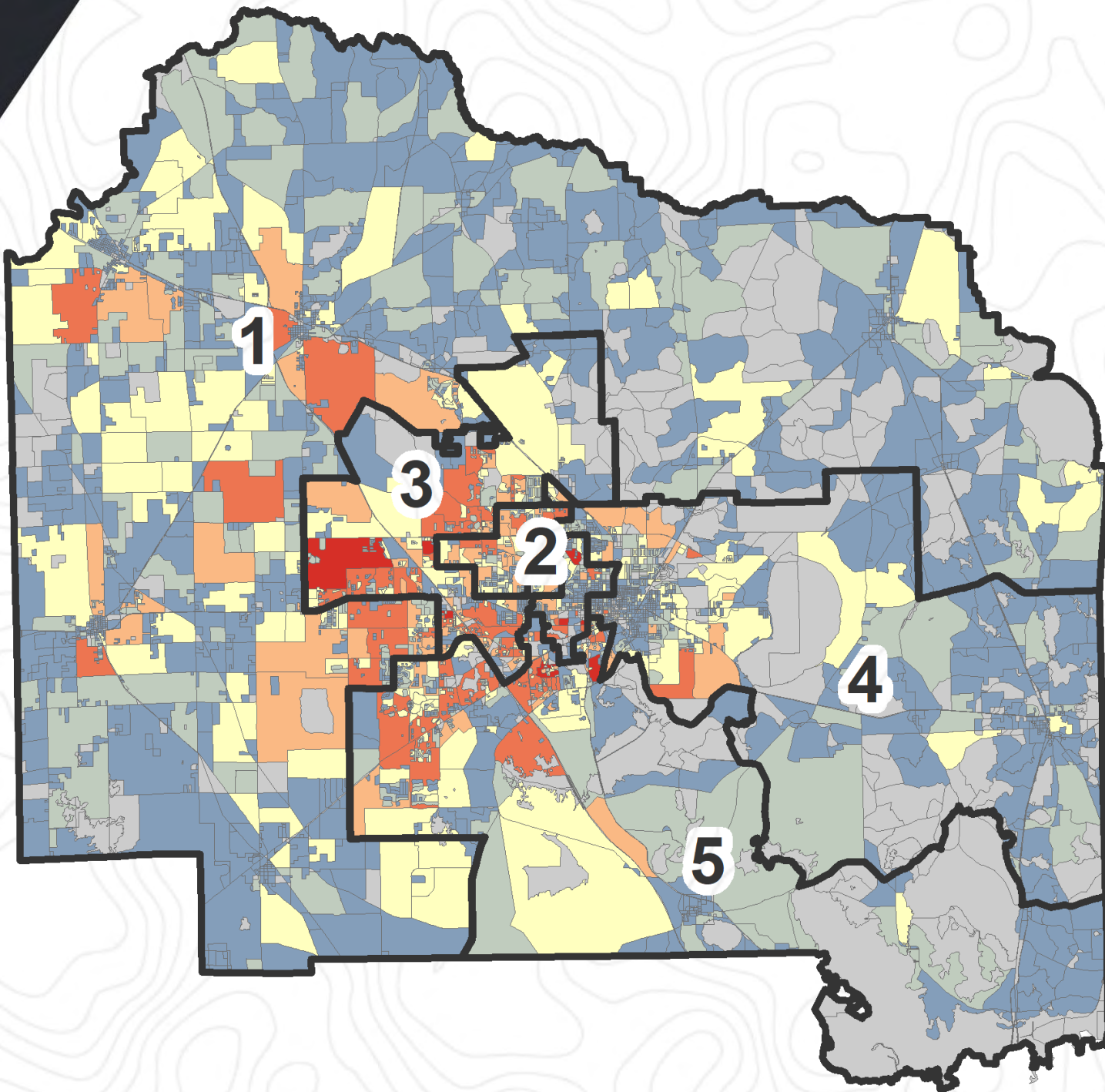
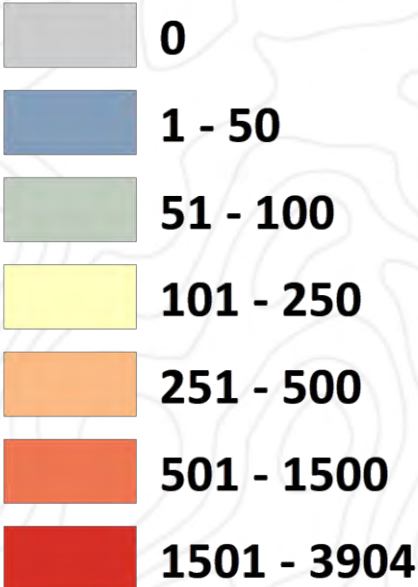



# Specific Goals

- Create compact, contiguous, and community districts
- Total Population Balance
- No Current Member Exclusions
- Interactive Map

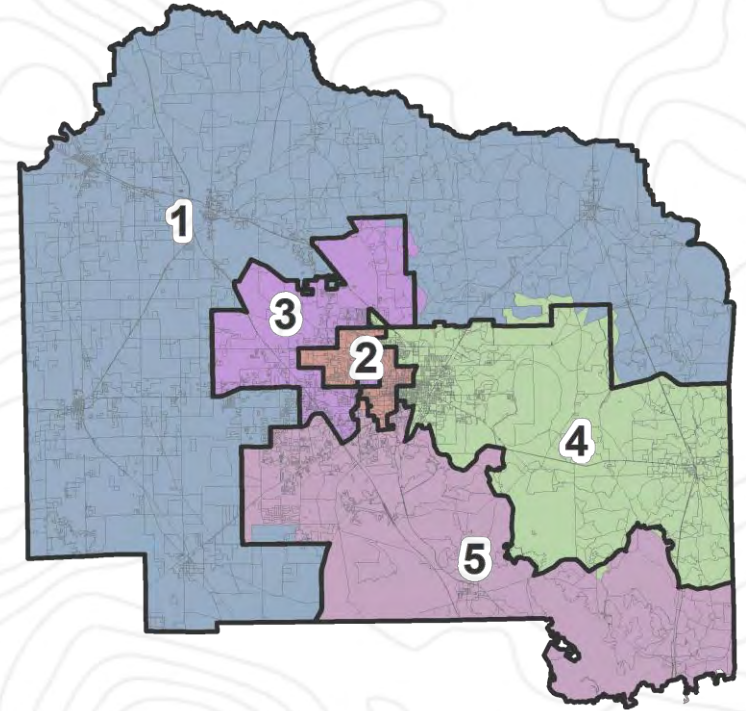

District	Population
5	63,510
3	63,252
1	61,486
4	45,629
2	44,598



# Three Final Considerations

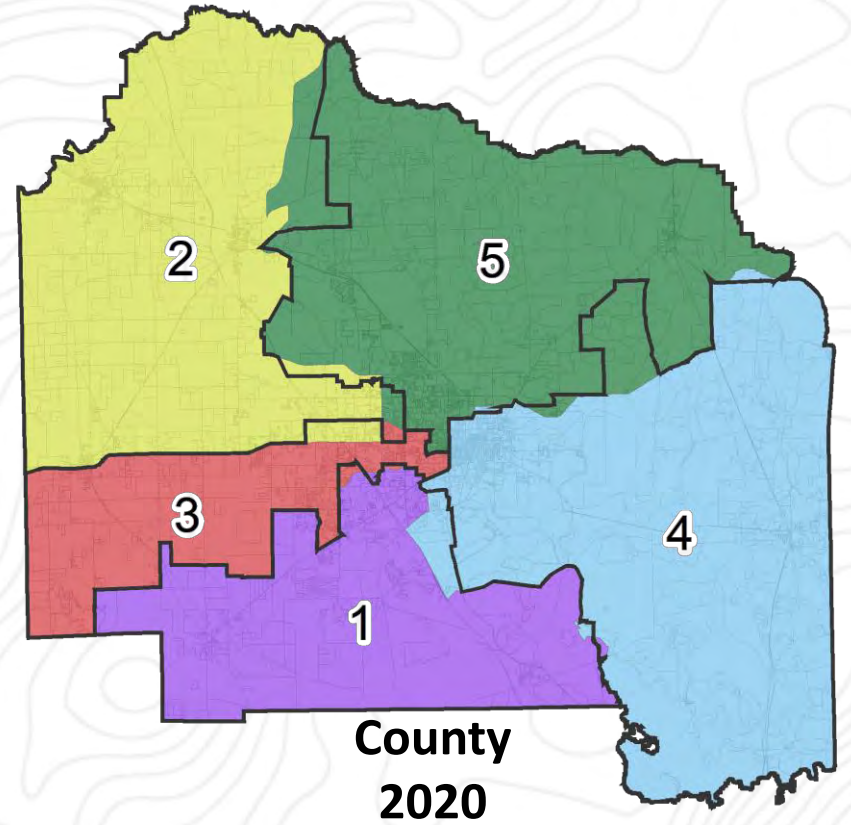
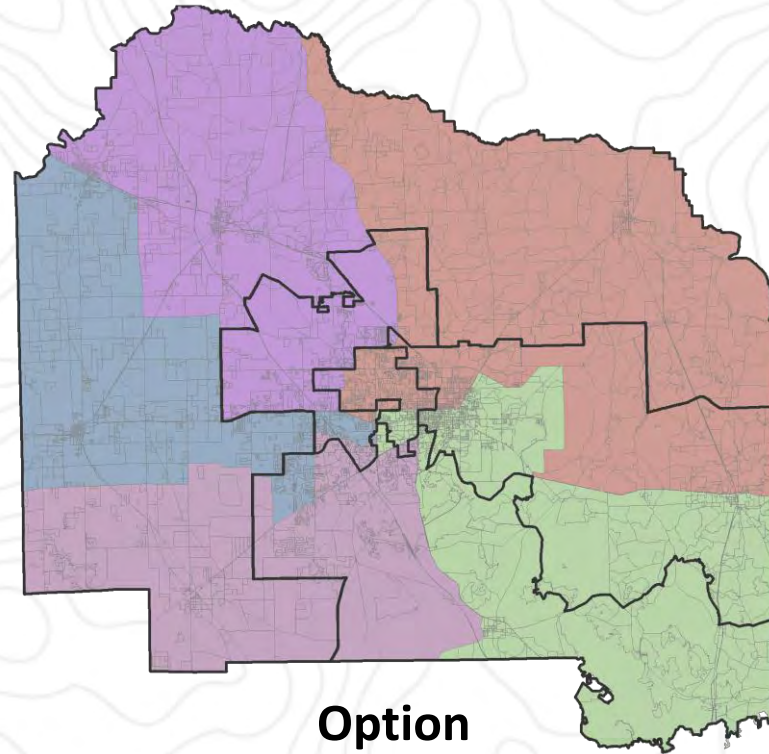
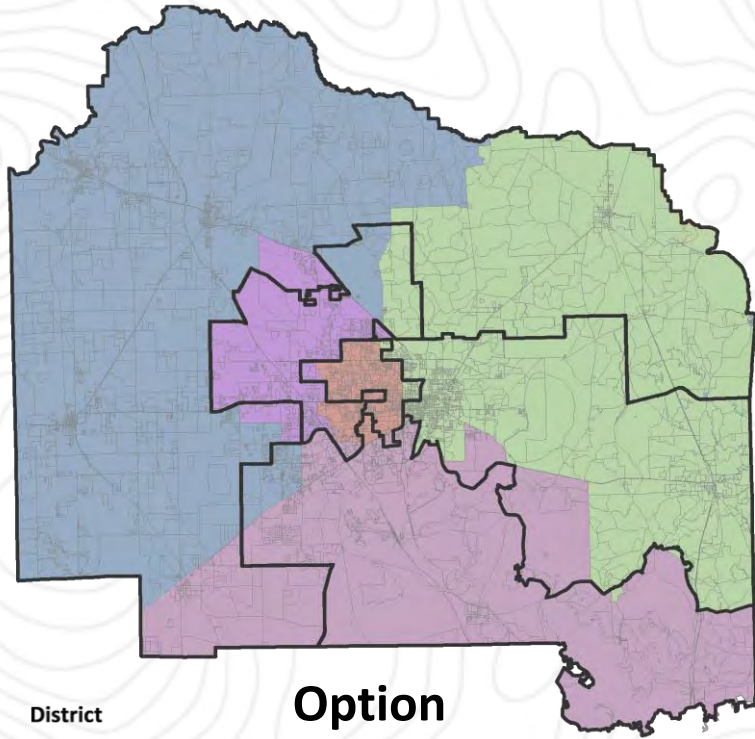

District





```
run_task/AddressDatabaseValidation
  /Address Data Management
    >Attendance System
    >Transportation System
  r/Validate address ranges
    insert_E911
      call_Address
      call_E911 Streets
    add_Property Appraiser
      call_Parcel
      call_Address Points
task/AddressDatabaseValidation done
```

# Student Address Density 2015-22

- K- 12 Student Addresses
- Geocoded and joined to student info
- Created for school programs and demographic data

• ***Schools***

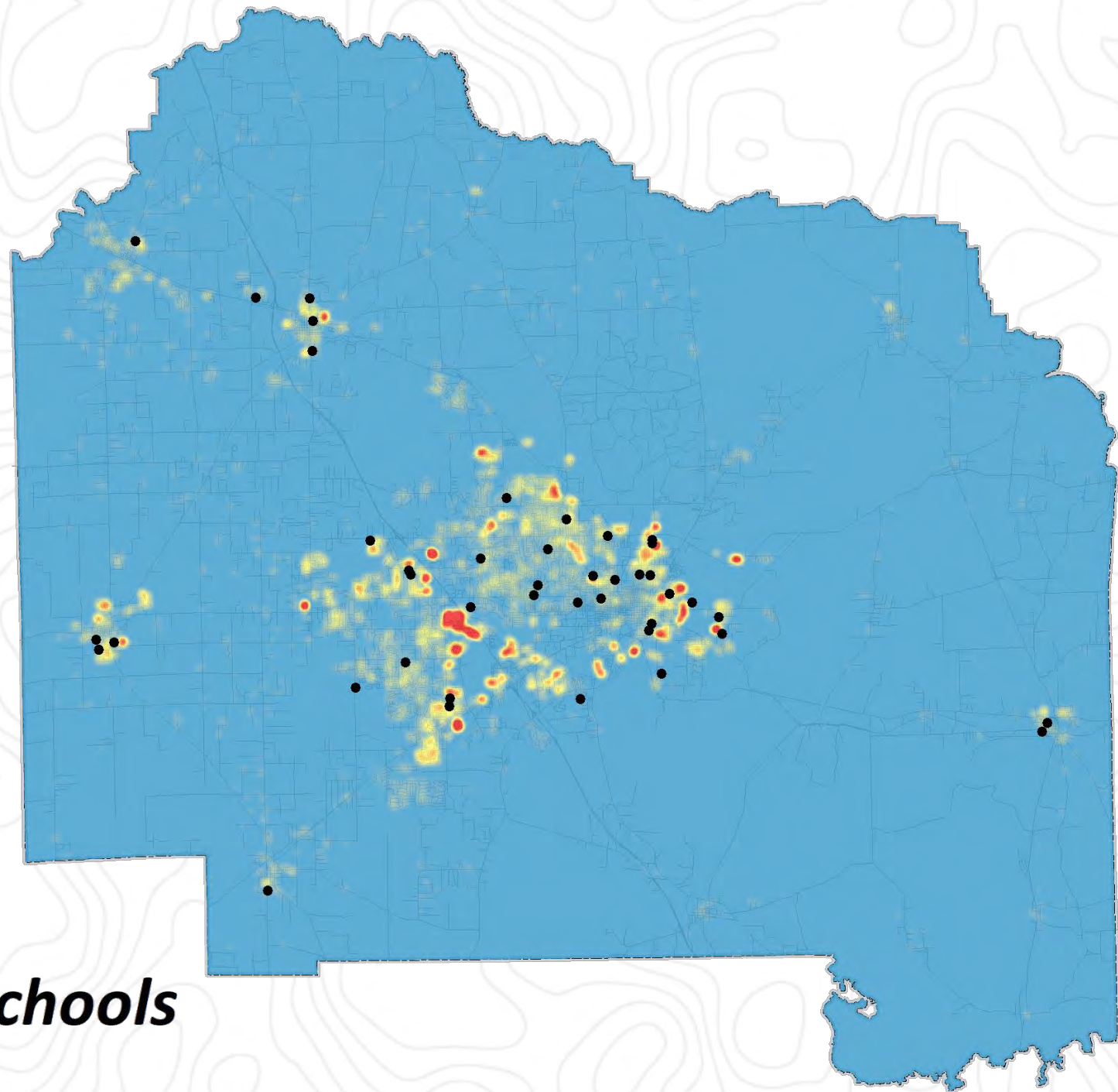



# Student Address Density 2015-22

- ¼ mile search
- District-wide
- Public Schools
- Charter Schools
- Home Schooled

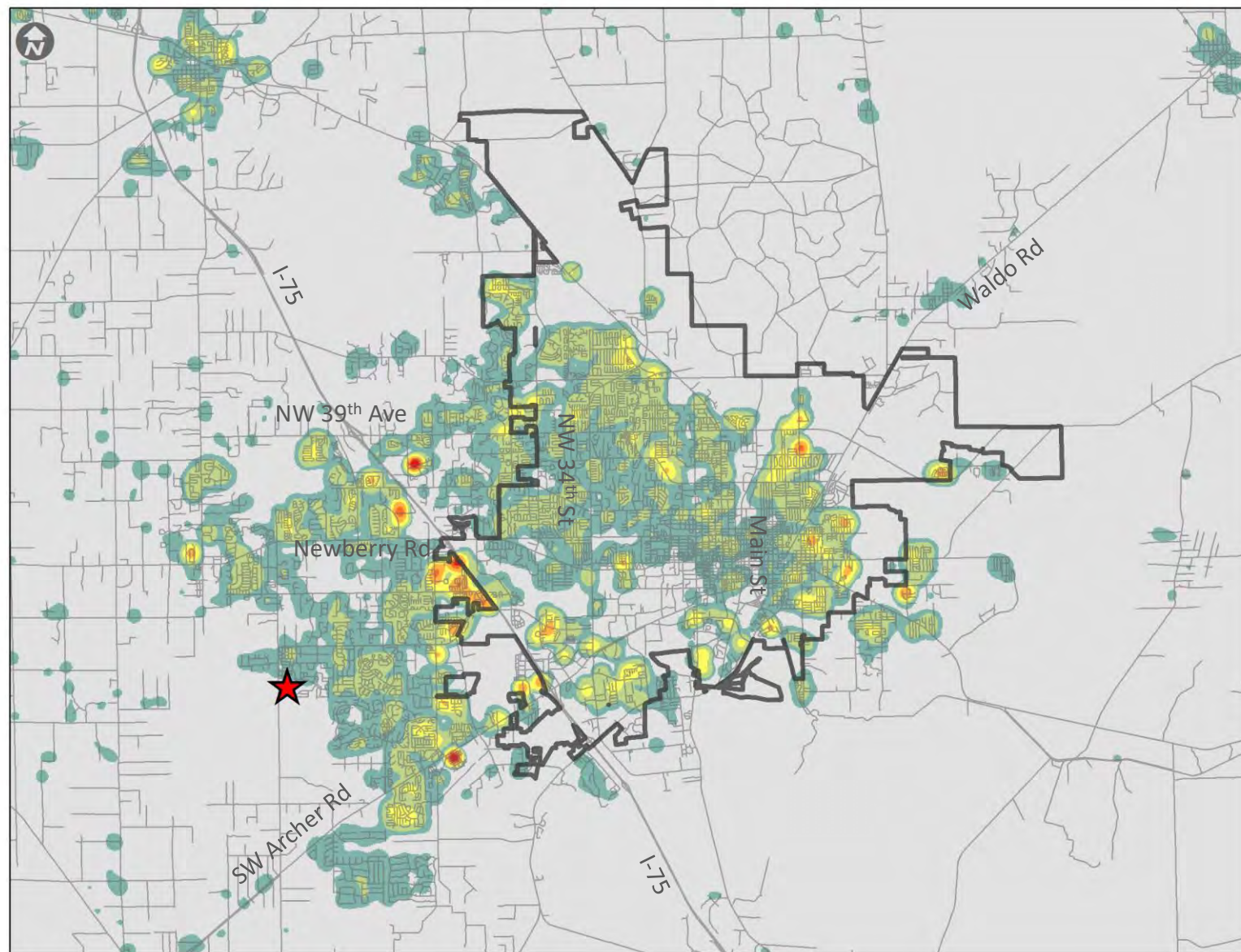



# Elementary School “I” Overview

- Up to 900 elementary school children
- Oakmont PD- 18 acres
- Located in Unincorporated Alachua County
- 2017-2018 SPAC site selection

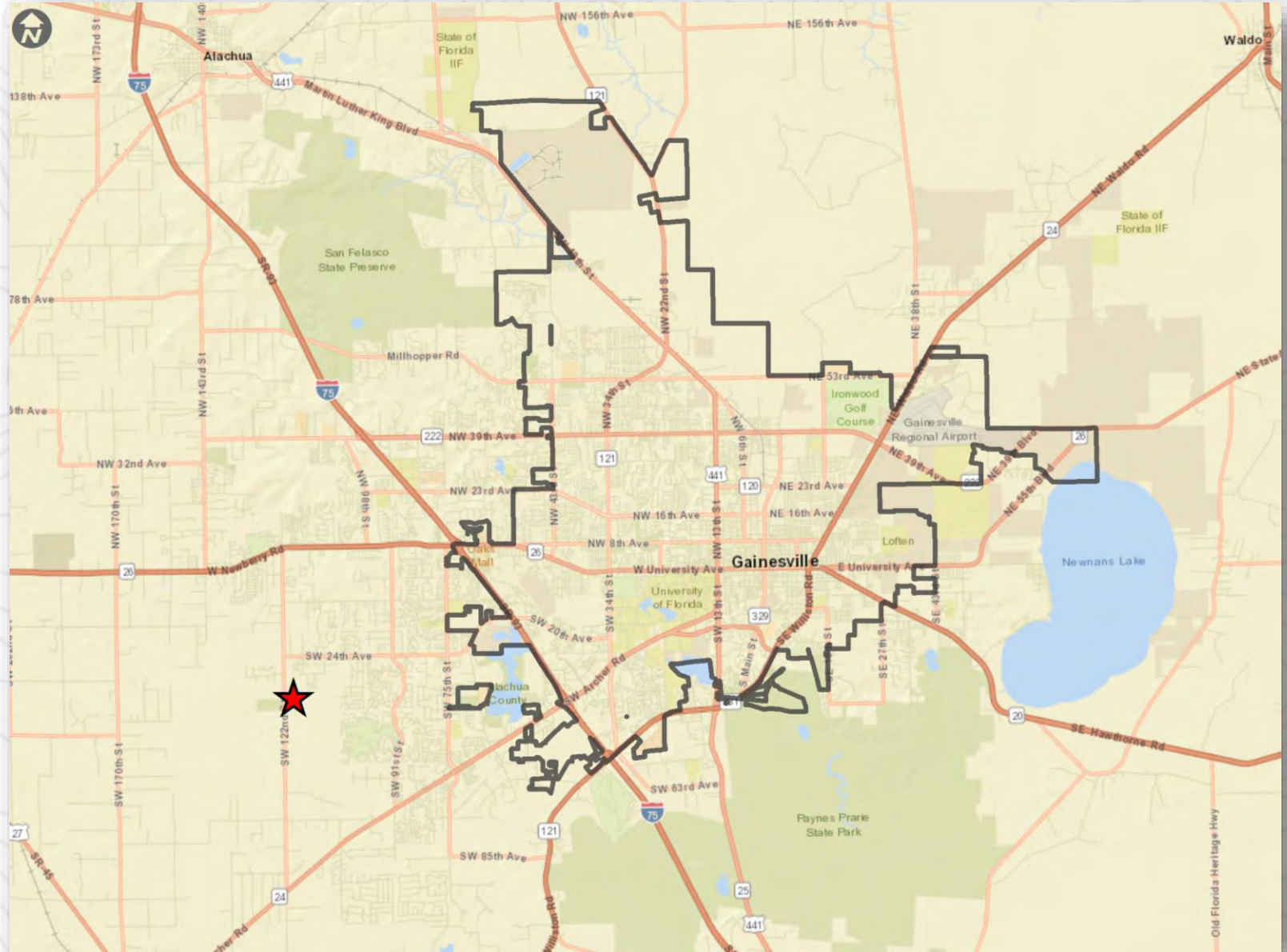



# 2016 ACS Data- Percentage of Population Under 18

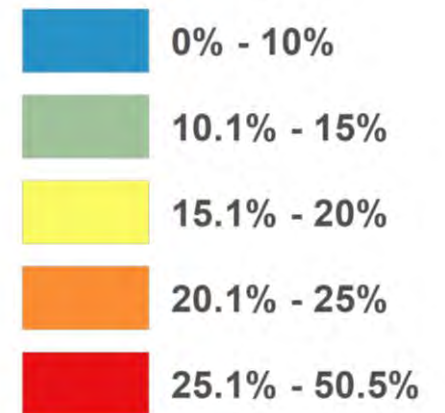
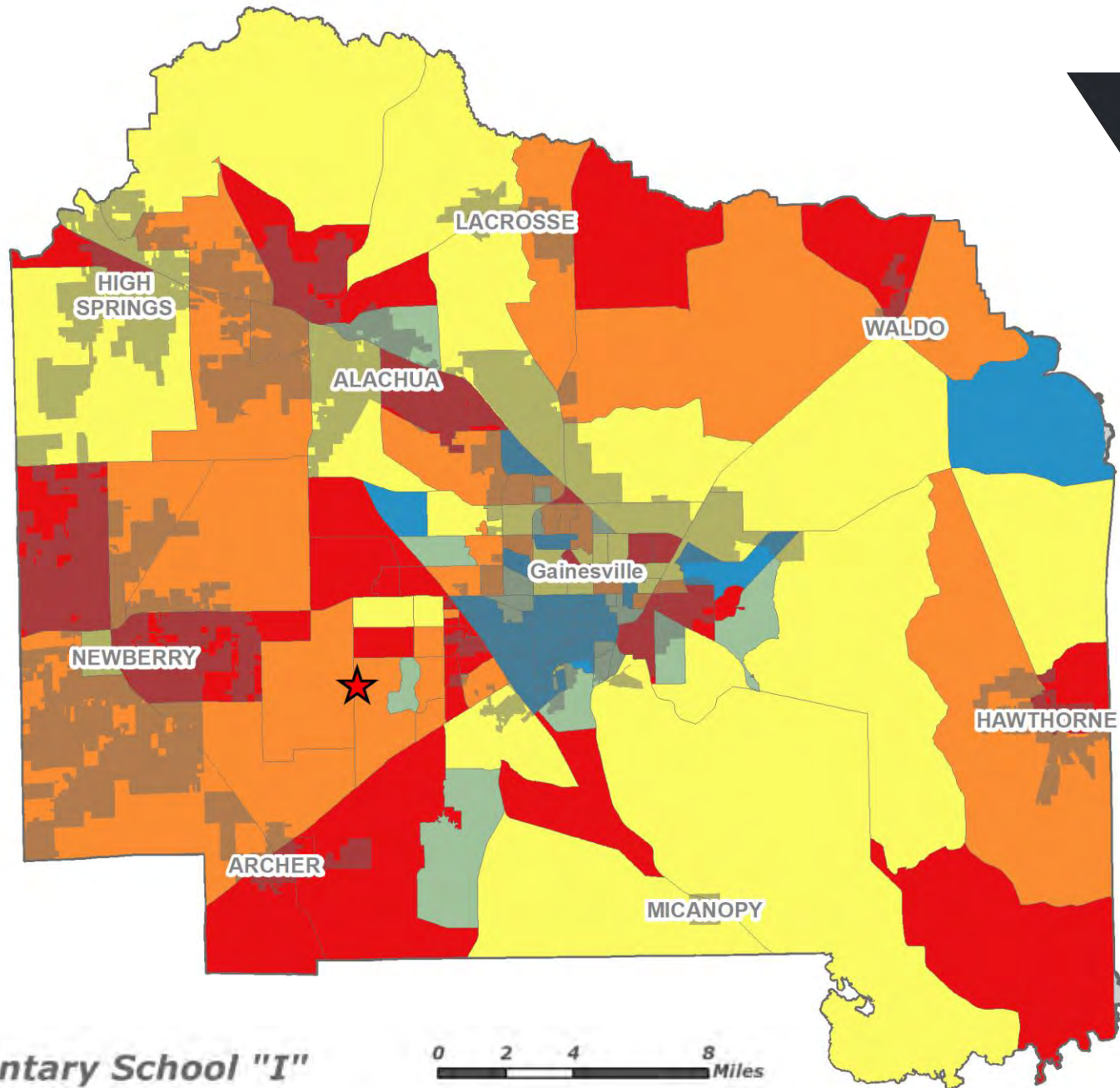

★ Elementary School "I"

0 2 4 8 Miles

# 2016 ACS Data-Percentage of Total Population- African-American

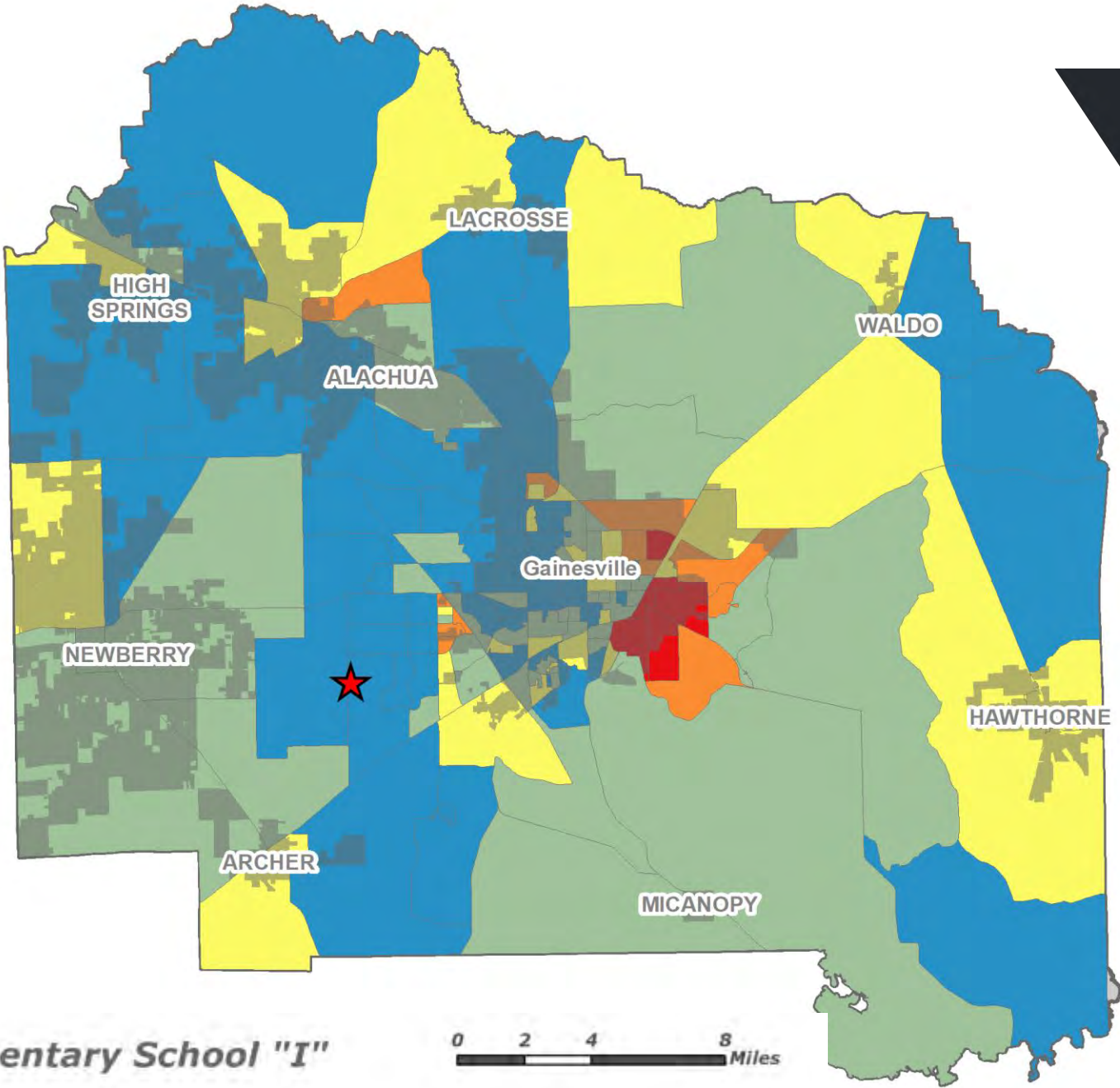

★ Elementary School "I"

0 2 4 8 Miles



# 2016 ACS Data- Median Income by Household

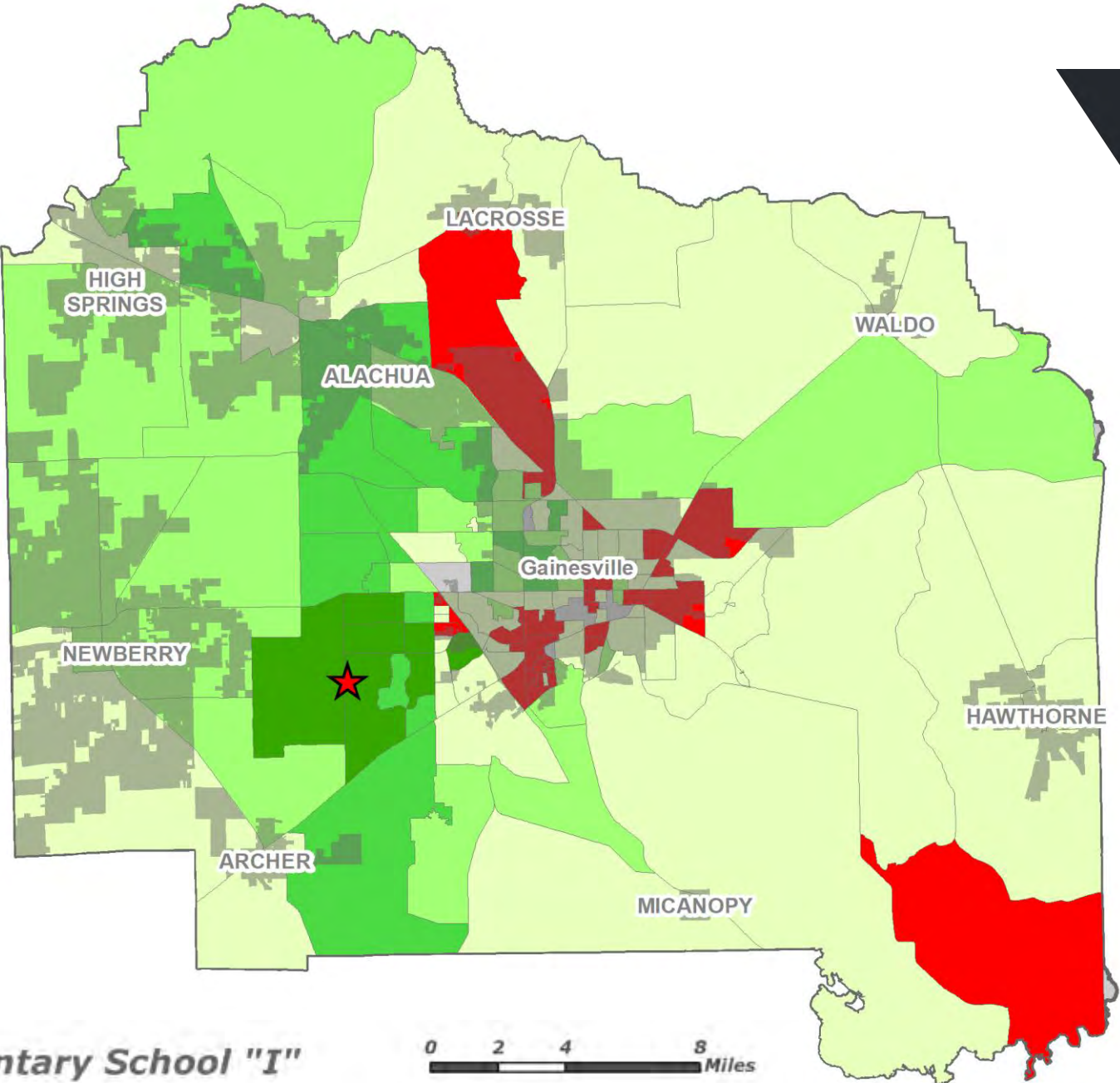

★ Elementary School "I"



# 2019 Capacity Versus Enrollment for Elementary Schools

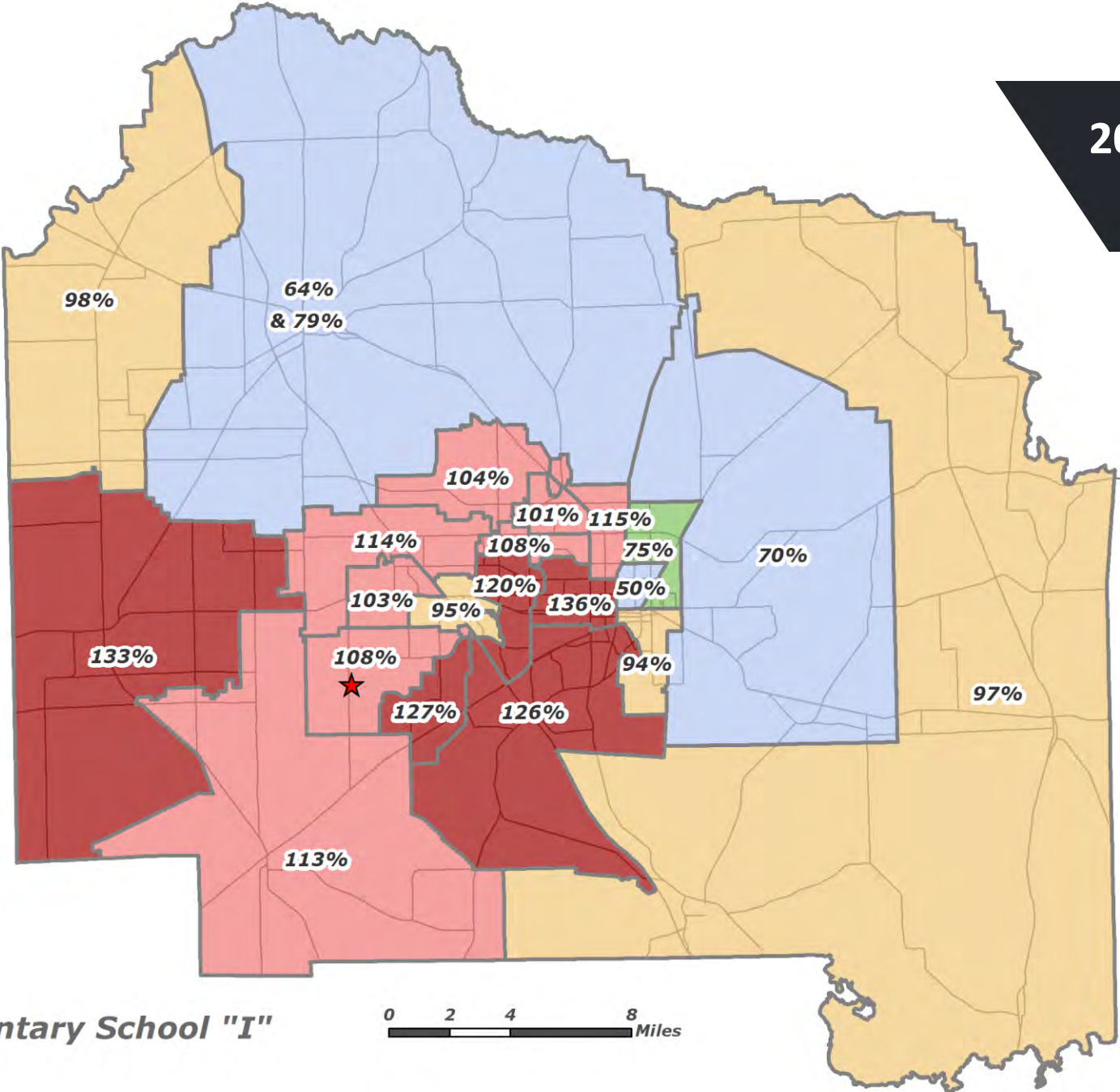



# 2020 Capacity Versus Enrollment for Elementary Schools

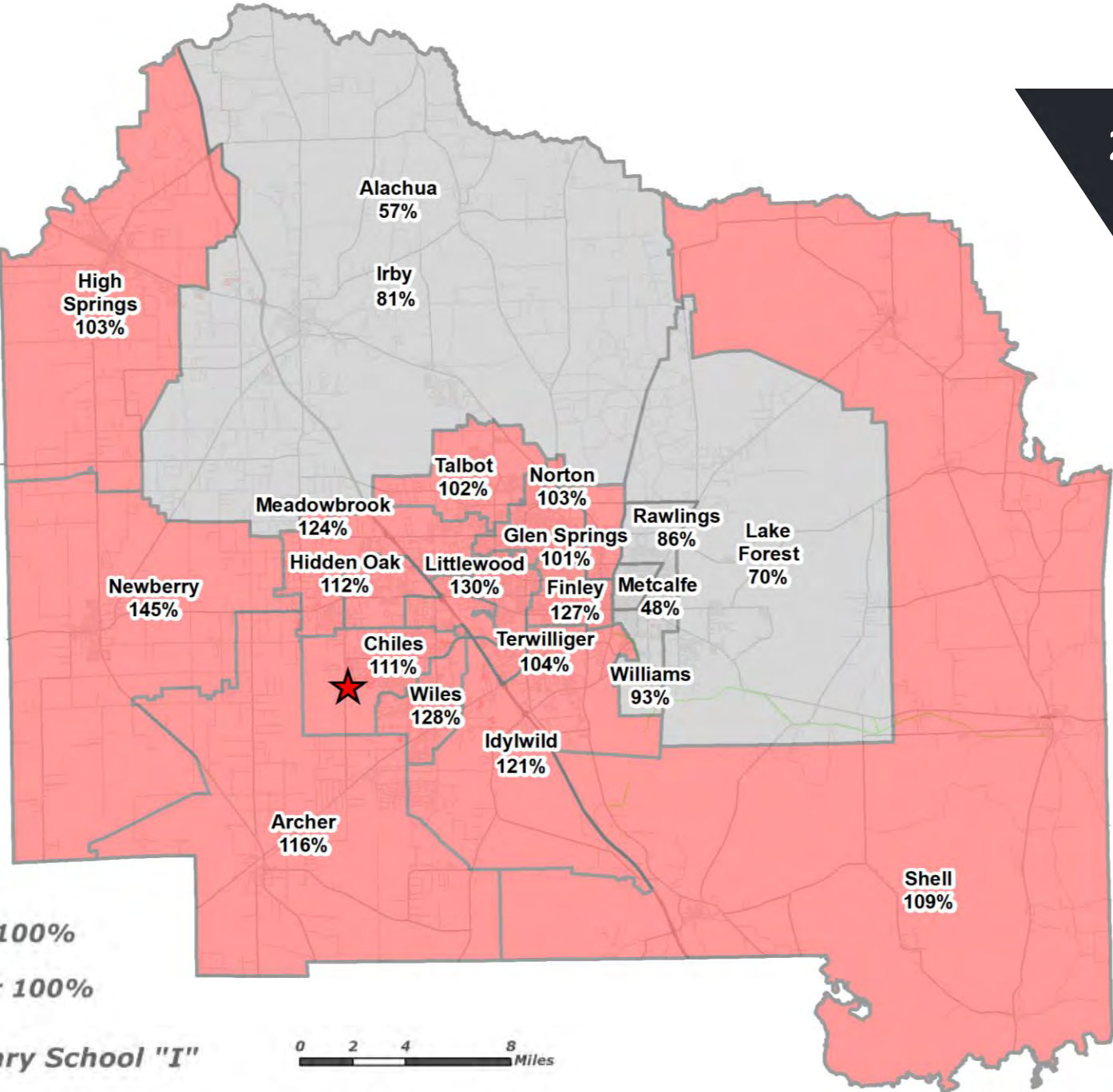

Over 100%

Under 100%

★ Elementary School "I"



# 936 Zoned for Meadowbrook Elementary if all students attended

Current School	Students
ALACHUA ESCHOOL ELEMENTARY	4
ALACHUA LEARNING ACADEMY ELEMENTARY	4
ARCHER ELEMENTARY SCHOOL	4
BOULWARE SPRINGS	2
CARING & SHARING LEARNING	4
CHILES, LAWTON M. ELEMENTARY	6
EARLY LEARNING ACADEMY AT DUVAL	1
FINLEY, J. J. ELEMENTARY	5
GLEN SPRINGS ELEMENTARY	3
HEALTHY LEARNING ACADEMY	16
HIDDEN OAK ELEMENTARY	25
HIGH SPRINGS COMMUNITY SCHOOL	1
IDYLWILD ELEMENTARY	1
IRBY, W.W. ELEMENTARY	1
LITTLEWOOD ELEMENTARY	3
LOFTEN, W.T. HIGH SCHOOL	1
MEADOWBROOK ELEMENTARY SCHOOL	806
METCALFE, W.A. ELEMENTARY	1
MICANOPY AREA COOP SCHOOL	1
NEWBERRY ELEMENTARY	5
NORTON, C.W. ELEMENTARY	2
OAK VIEW MIDDLE SCHOOL	1
ONE ROOM SCHOOL HOUSE	6
SHELL, CHESTER ELEMENTARY	2
TALBOT, WILLIAM S. ELEMENTARY	10
TERWILLIGER, MYRA ELEMENTARY	10
WILES HEAD START	1
WILES, KIMBALL ELEMENTARY	3
WILLIAMS, JOSEPH ELEMENTARY	4
OTHER	3

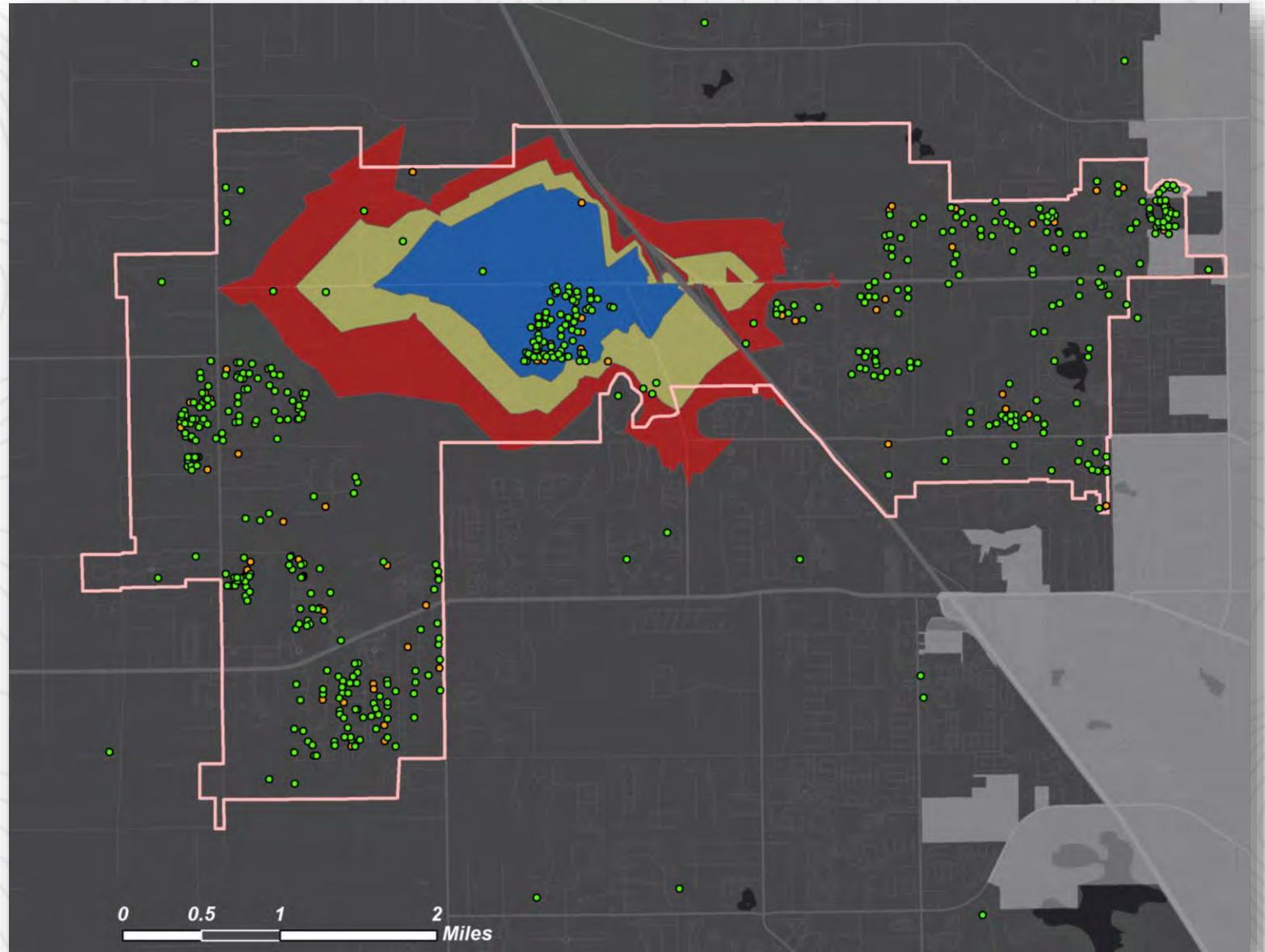



Current School	Students
----------------	----------

ALACHUA ELEMENTARY	1
ALACHUA ESCHOOL ELEMENTARY	2
ALACHUA LEARNING ACADEMY ELEMENTARY	1
ARCHER ELEMENTARY SCHOOL	15
BOULWARE SPRINGS	20
CARING & SHARING LEARNING	43
CHILES, LAWTON M. ELEMENTARY	23
EARLY LEARNING ACADEMY AT DUVAL	48
EXPRESSIONS ACADEMY	17
FEARNSIDE CENTER	3
FINLEY, J. J. ELEMENTARY	64
GENESIS PREP SCHOOL	10
GLEN SPRINGS ELEMENTARY	12
HEALTHY LEARNING ACADEMY	3
HIDDEN OAK ELEMENTARY	6
HIGH SPRINGS COMMUNITY SCHOOL	1
IDYLWILD ELEMENTARY	624
IRBY, W.W. ELEMENTARY	1
LAKE FOREST ELEMENTARY	10
LANIER, SIDNEY CENTER	4
LITTLEWOOD ELEMENTARY	15
LOFTEN, W.T. HIGH SCHOOL	1
METCALFE, W.A. ELEMENTARY	2
MICANOPY AREA COOP SCHOOL	27
NEWBERRY ELEMENTARY	2
NORTON, C.W. ELEMENTARY	8
ONE ROOM SCHOOL HOUSE	19
RAWLINGS, MARJORIE K. ELEMENTARY	4
SHELL, CHESTER ELEMENTARY	2
TALBOT, WILLIAM S. ELEMENTARY	4
TERWILLIGER, MYRA ELEMENTARY	33
THE EINSTEIN SCHOOL, INC	7
WILES HEAD START	23
WILES, KIMBALL ELEMENTARY	13
WILLIAMS, JOSEPH ELEMENTARY	27
OTHER	13

# 1108 Zoned for Idylwild Elementary if all students attended

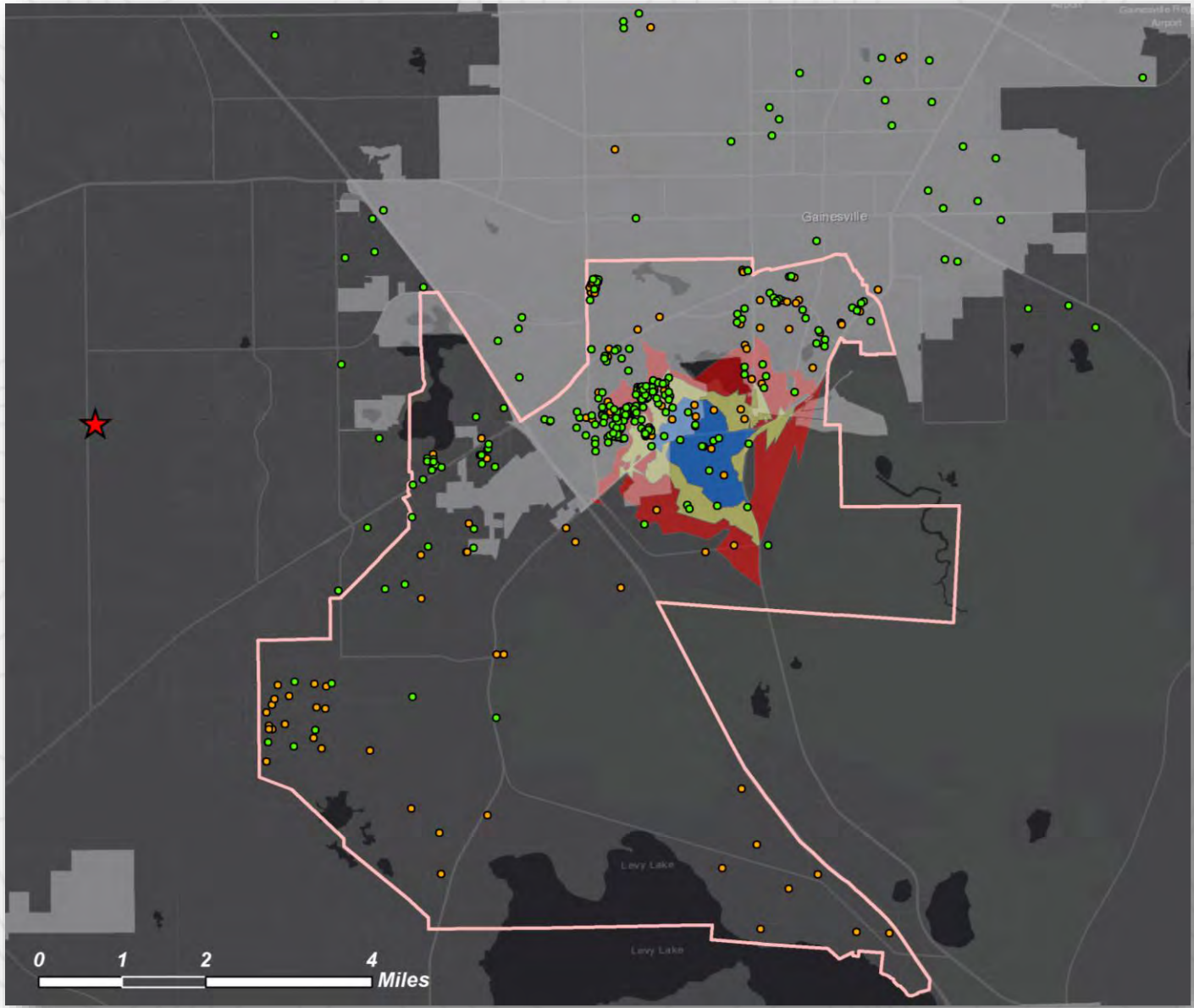



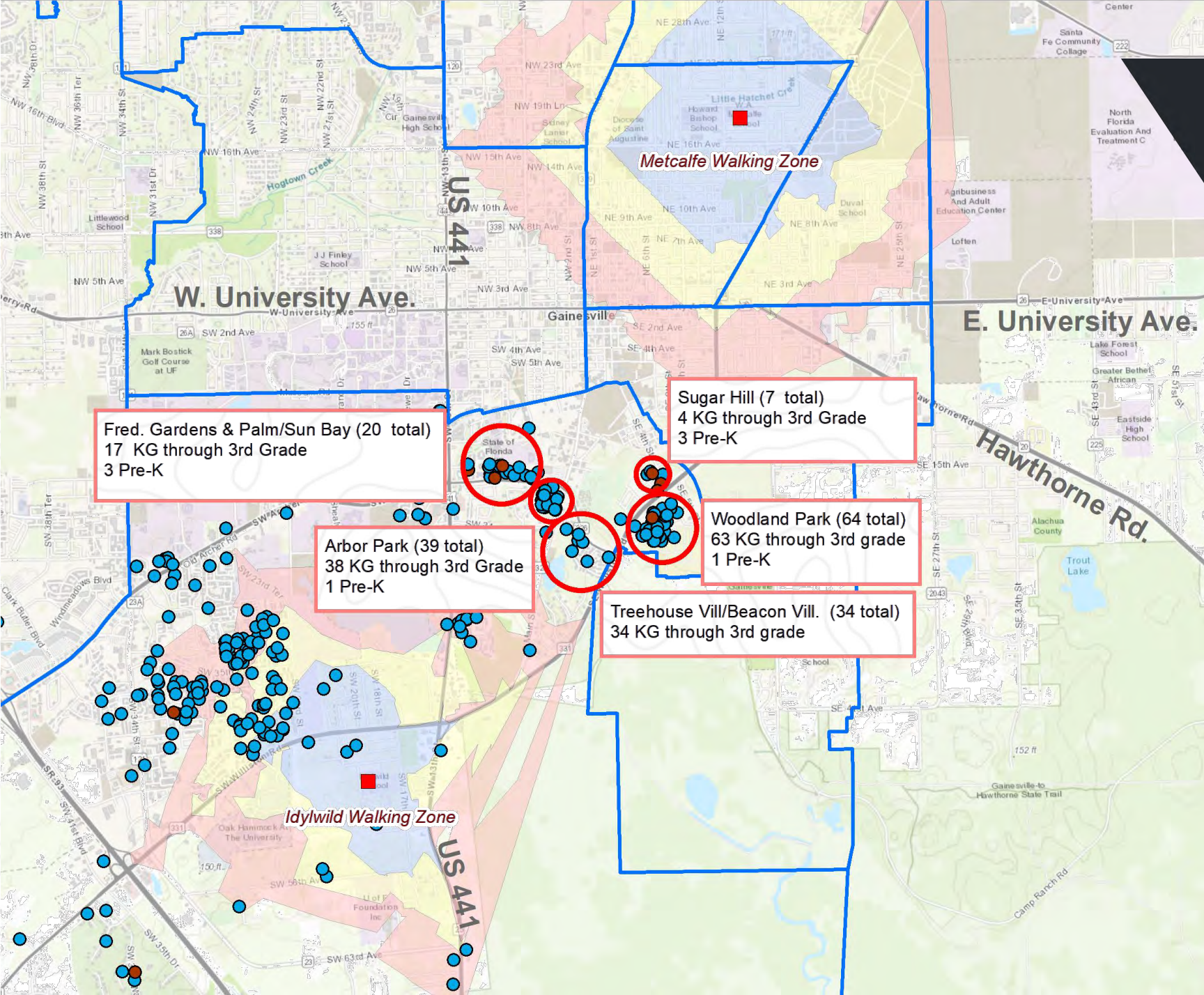

## Idylwild Elementary Spot Rezoning

- Recent spot rezone of over 130+ students from Idylwild Elementary
- Rapid Timeline and Rule-Making Process
- Needed to complete ahead of magnet registration



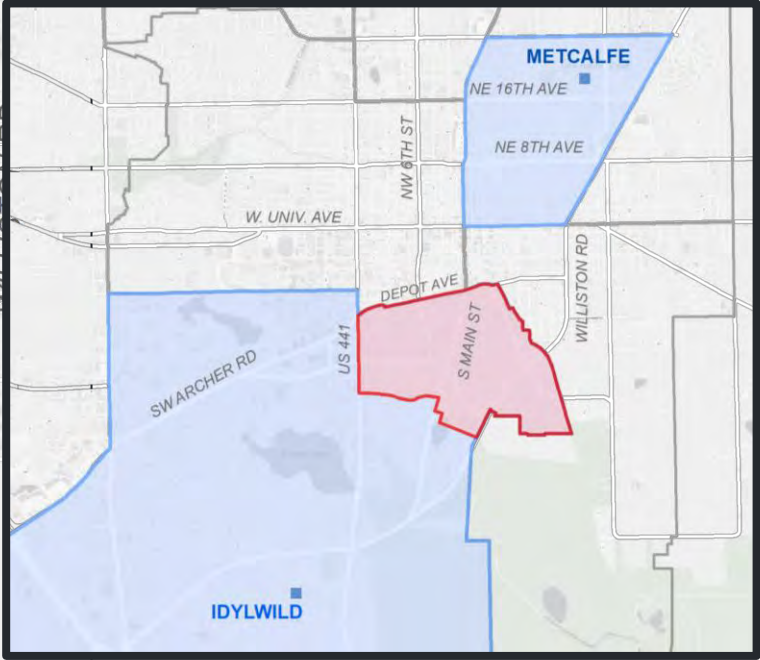
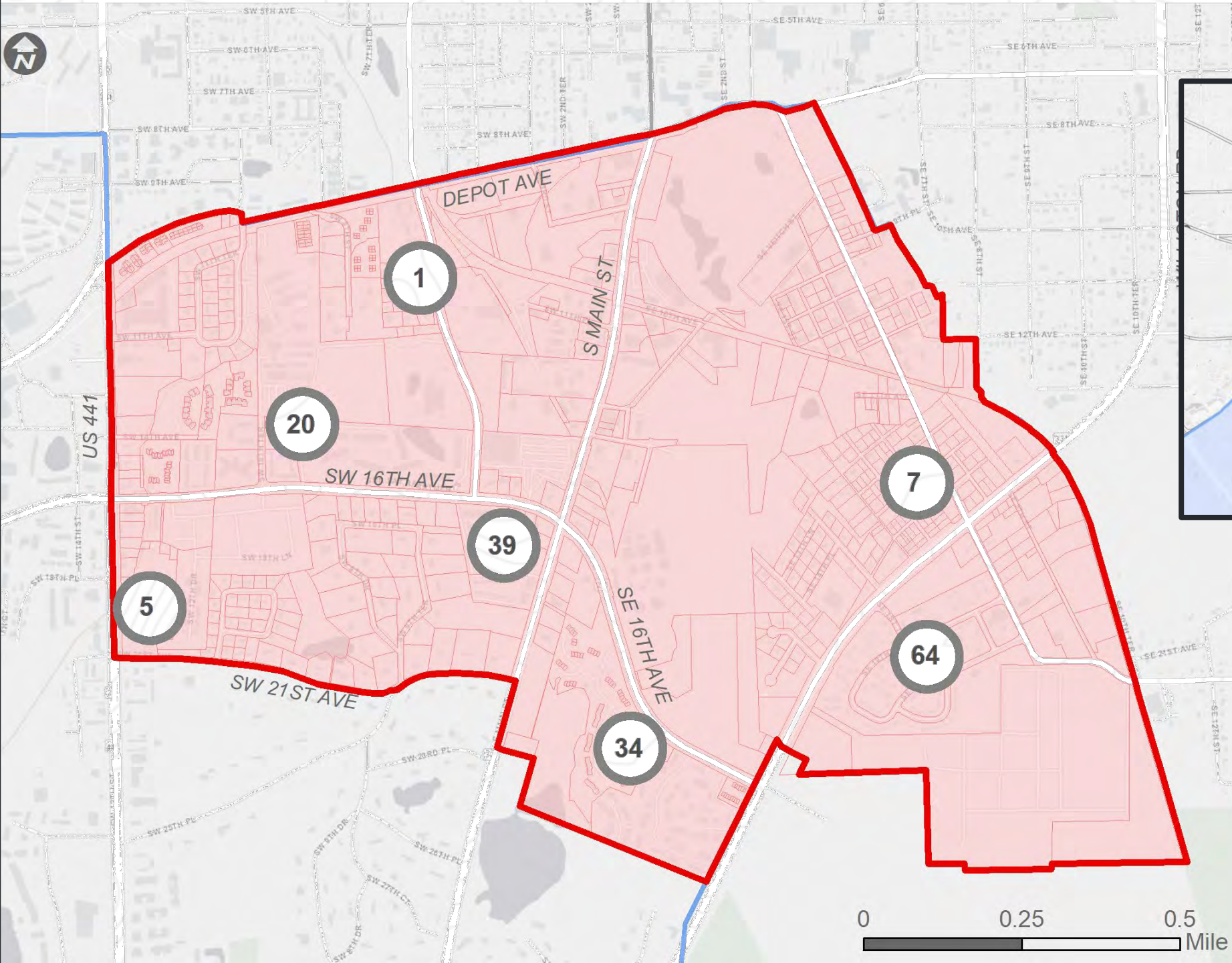

**170 Students Pre-K  
Through 3<sup>rd</sup> Grade  
Were Rezoned to  
the New Metcalfe  
Elementary School**



# Transportation Analysis

Santa Rosa County  
Public Schools, FL

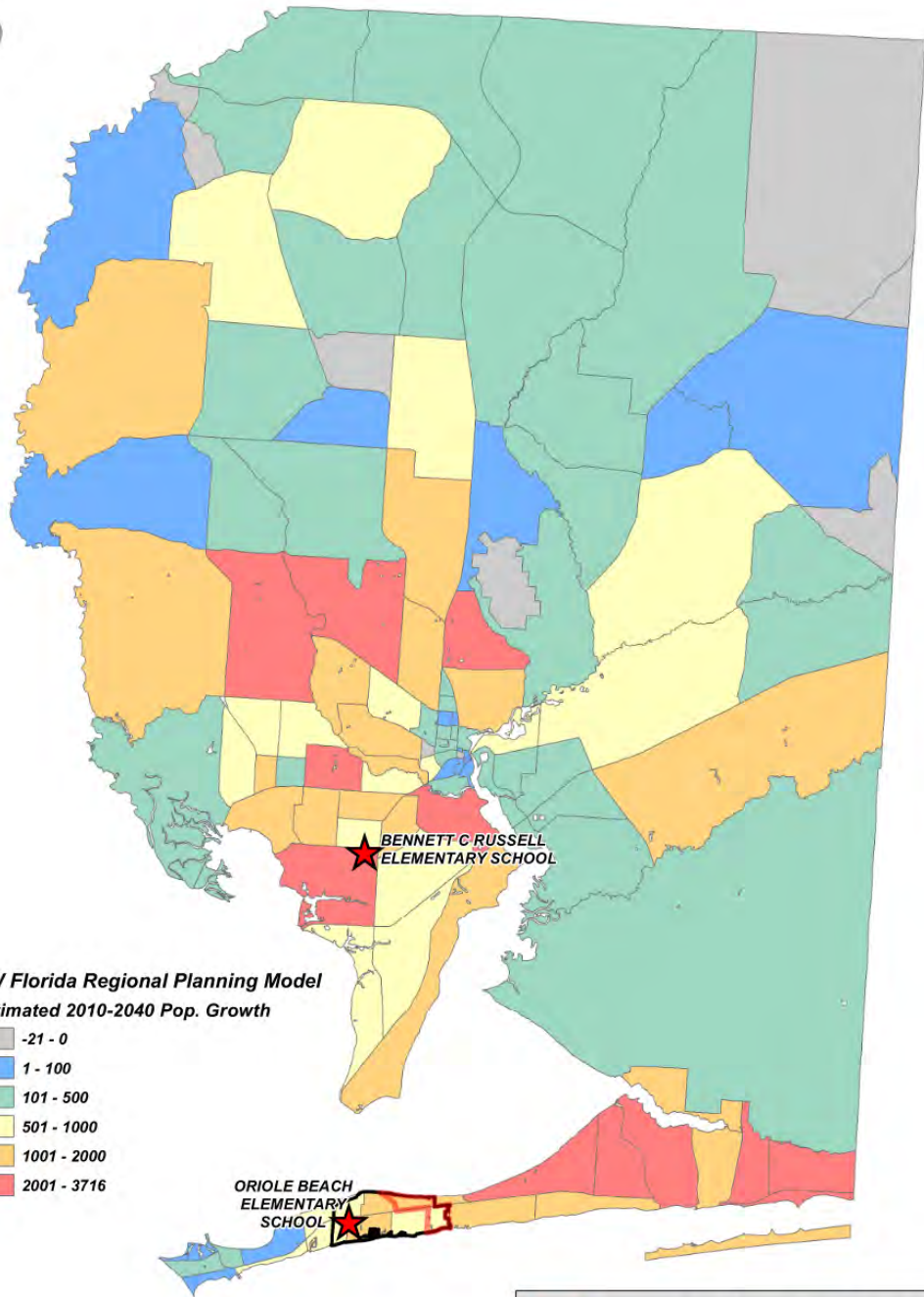

NW Florida Regional Planning Model  
Estimated 2010-2040 Pop. Growth

- 21 - 0
- 1 - 100
- 101 - 500
- 501 - 1000
- 1001 - 2000
- 2001 - 3716

Proposed Area Oriole Beach Zone



# Transportation

Santa Rosa County  
Schools

Bus Routing decision





# Morning Bus Route Mileage and Time

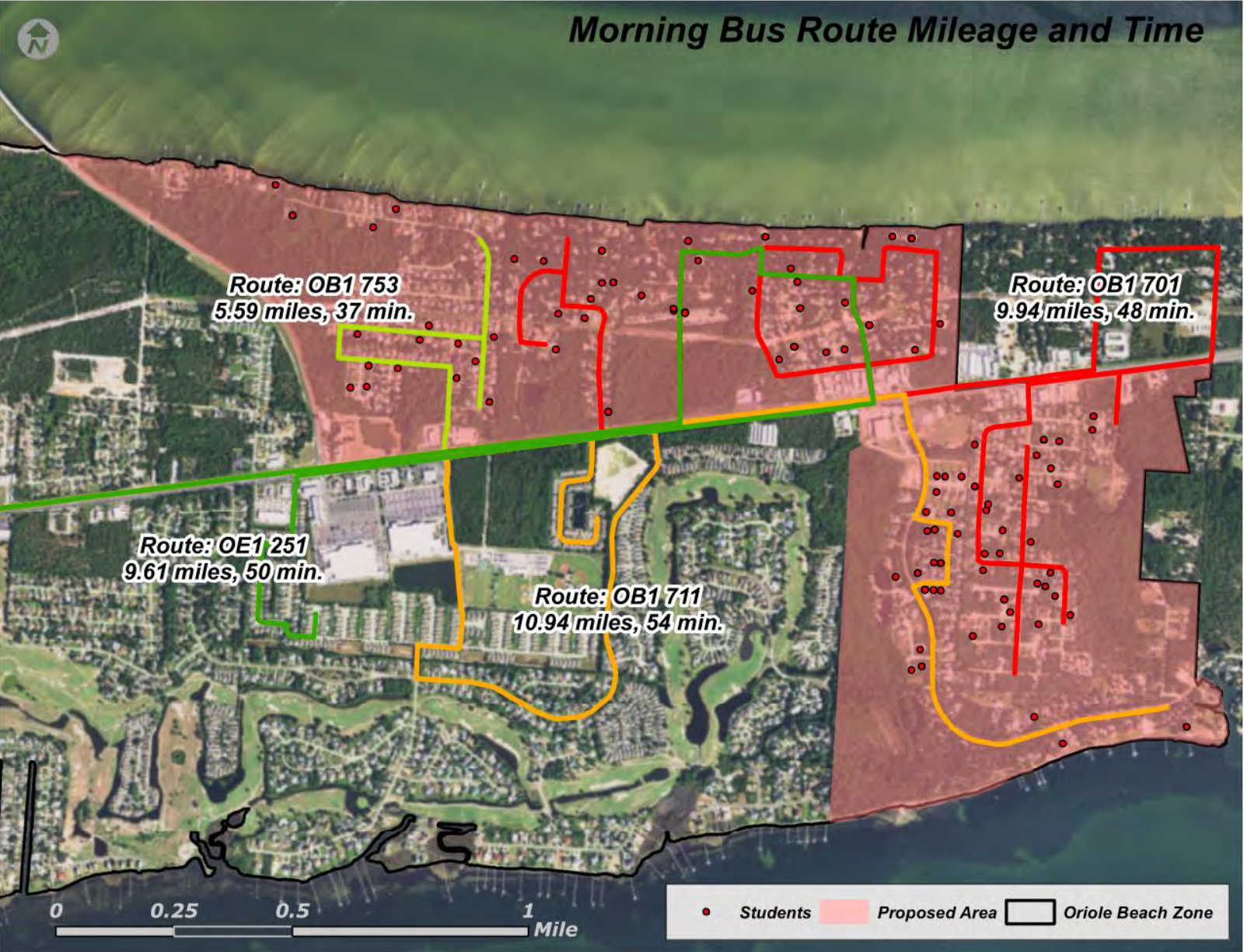



 **832**  
**STUDENTS**  
TOTAL \*AS OF 12/8

**98%**  
CAPACITY

  
**125**  
STUDENTS  
IN SCENARIO

**> 3** **APPROXIMATELY**  
**MILE AVERAGE** }

**117** **93%**  
LIVE UNDER 3.5 MILES  
**POPULATION**



**37** **29%**  
LIVE UNDER 2.5 MILES 

SERVED BY  
INBOUND  
ROUTES

**4**

**701** **711** **753** **251**

**150**  
STUDENTS  
IN SCENARIO  
(SUM OF OUTSIDE SCENARIO)

**36.08**  
TOTAL ROUTE MILES

**55.02**  
DEADHEAD MILES

**91.1**  
TOTAL MILES



**45**  
MINUTES

AVERAGE ROUTE TIME

**Route 101**  
CLOSEST TO COVERING  
THE SCENARIO AREA

**57**  
STUDENTS

**9.94**  
MILES

**13.24**  
DEADHEAD MILES

**23.18**  
TOTAL

**48**  
MINUTES

# 2021 ESE Students and Summer Program Provider Capacity

Alachua County, FL

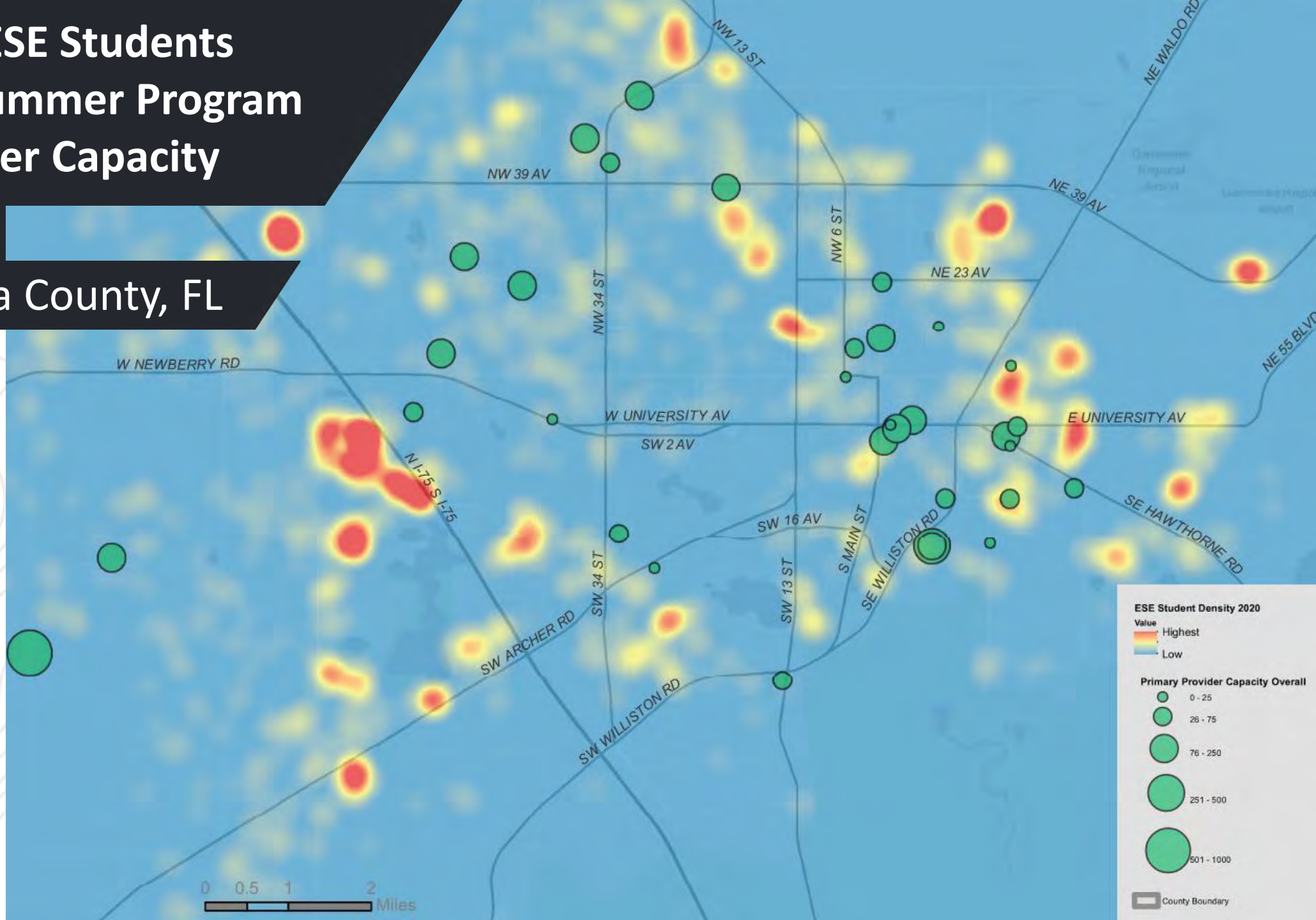



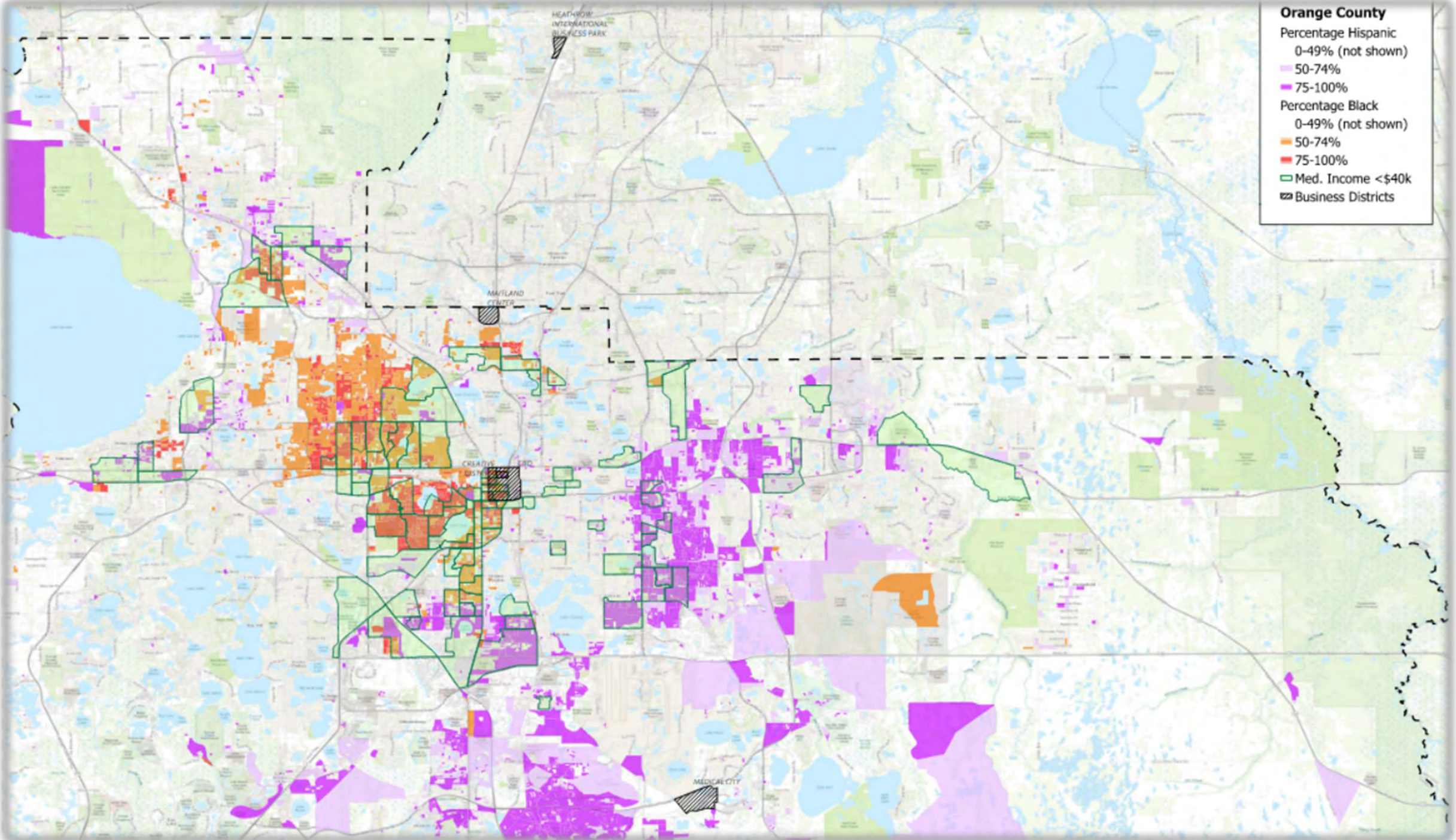

**Orange County**

Percentage Hispanic

- 0-49% (not shown)
- 50-74%
- 75-100%

Percentage Black

- 0-49% (not shown)
- 50-74%
- 75-100%

- Med. Income <\$40k
- Business Districts





# Higher Education

- Large campuses with specific needs and events
- Constant construction, renovation, and maintenance
- Campus communication is key
  - Who are your stakeholders?
    - Housing, Research, Athletics, Vendors, Facilities, Utilities, Transportation, etc.
    - Students and Faculty
    - Consultants



# Standardization

- Consultant data is key offender
- Campus reference network
- CAD/GIS standards for submittals
- Authoritative data

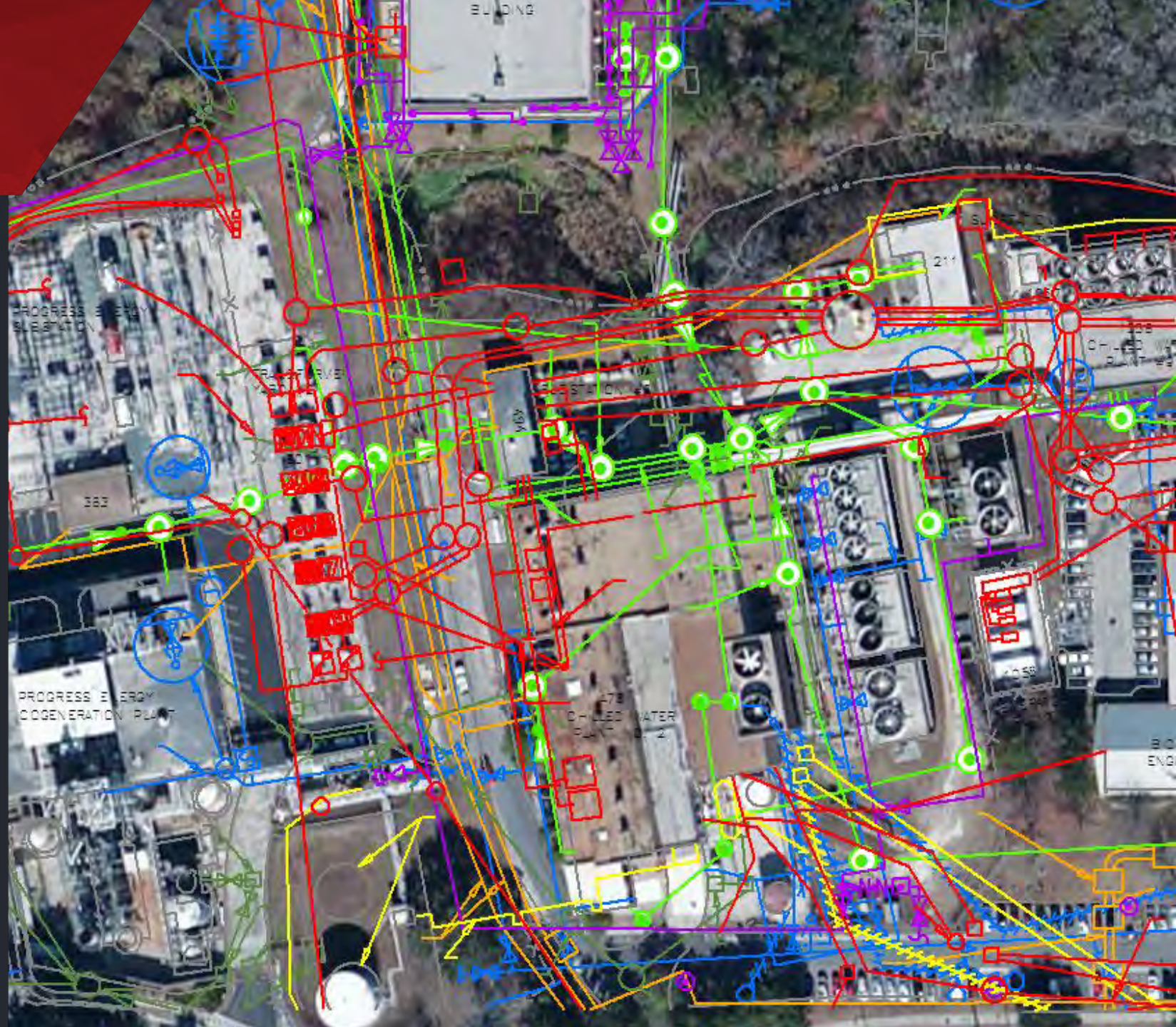





# BIM and Space Planning

- Design from your desired outcome
  - Level of detail needed
  - Level of standards required
- Reporting requirements are key
- Georeferenced to Horizontal/Vertical
- National BIM Standard-U.S. (NBIMS-US)

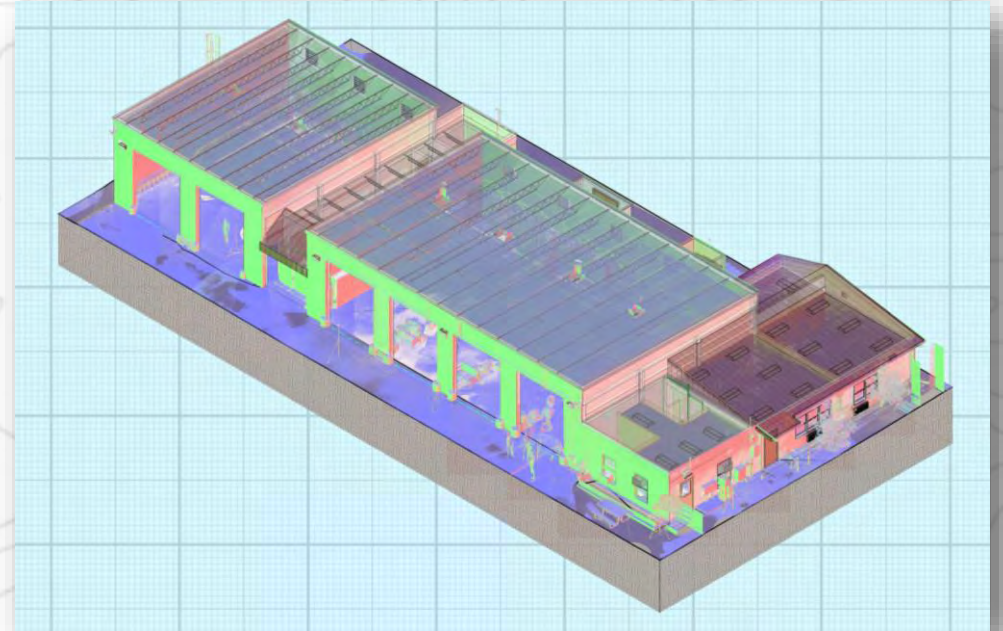





# Work Order Management

- Software can dovetail or divide for campuses
- SaaS requires adaptability and interdependency
  - Exports, Extracts, & Efficiency
  - Emergency Management
- Interfaces come and go, relational databases are your foundation
- Enterprise solutions & eager expectations



# Utilities

- Disparate datasets to different deliverables
  - CAD, Bentley, 3D Design, PDF, Tabular
  - Surveyors, Engineers, Architects, PMs, Lawyers
- Vertical and horizontal coordination
- WMD, USACE, DEP, FDOT Permitting
- Encroachment and setbacks



# University of Florida

- ArcGIS Online (AGO) and Portal
- CAD/GIS Integration of 12 utilities
- Campus wide CCTV Sanitary
- Easement and Master Plan
- Field Collection /System Architecture
- LiDAR mapping efforts underway

# University of South Florida

- AGO, ArcGIS Server, & Portal
- CAD/GIS Integration of 6 utilities
- Campus wide field inventories for Sanitary and Stormwater Systems
- Campus wide aerial LiDAR
- Campus reference network
- Campus Art Web mapping

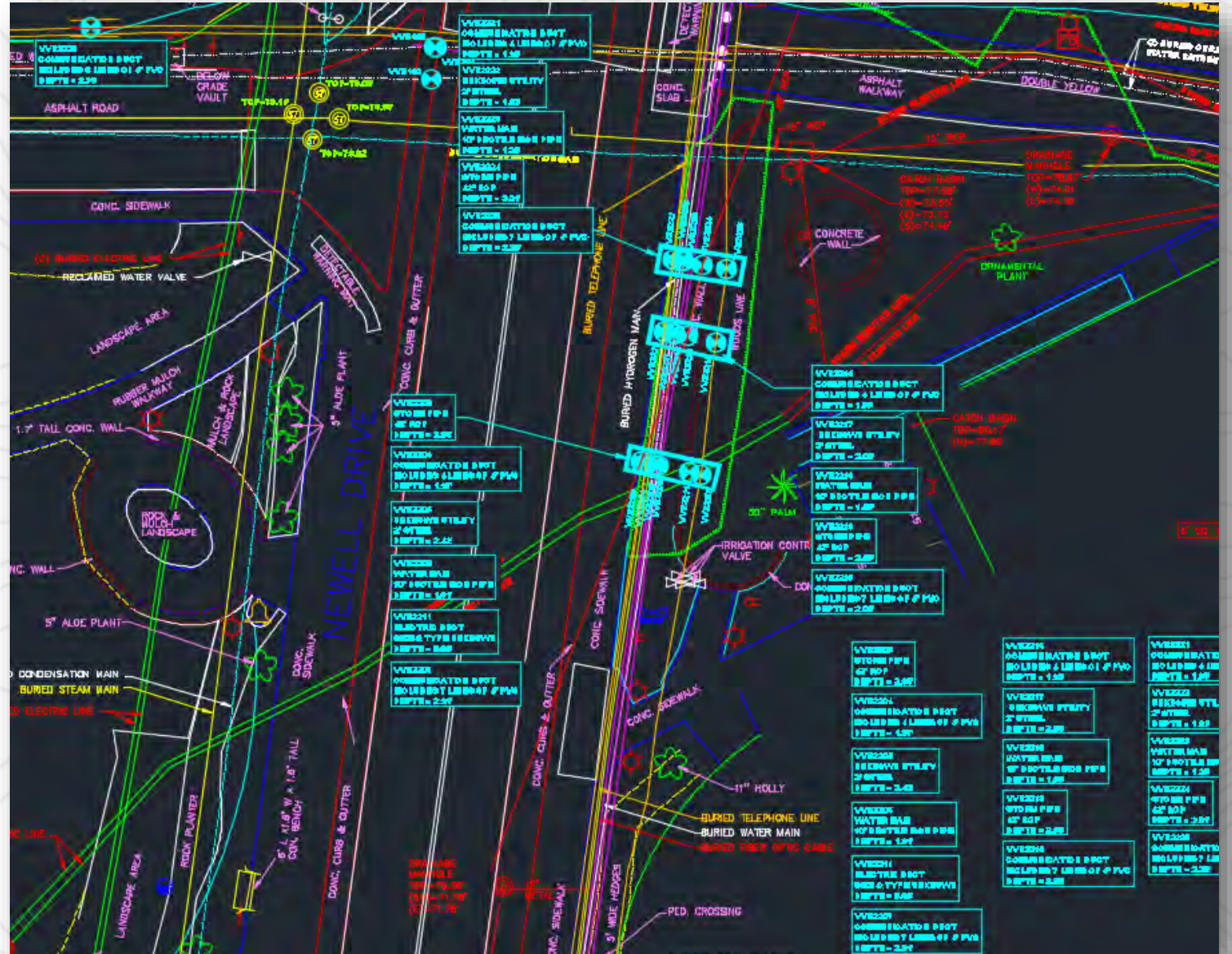





[USF Public Art Collection](#)



[USF Emergency Management - Weather & Warnings](#)



[USF Interactive Campus Map](#)



[USF Campus Web Map](#)  
by dgesman\_usffm  
Created: Sep 17, 2018  
Updated: May 14, 2019  
View Count: 1,501



[USF Communications](#)  
by dgesman\_usffm  
Created: Mar 12, 2019  
Updated: Apr 23, 2019  
View Count: 3



[USF Gas Distribution System](#)  
by dgesman\_usffm  
Created: Aug 13, 2018  
Updated: Dec 4, 2018  
View Count: 20



[USF Irrigation System](#)  
by KMarton\_usffm  
Created: Sep 24, 2018  
Updated: Feb 25, 2019  
View Count: 15



[USF Tampa Electric System](#)  
by KMarton\_usffm  
Created: Dec 5, 2018  
Updated: Feb 25, 2019  
View Count: 23



[USF Tampa Gas](#)  
by dgesman\_usffm  
Created: Mar 8, 2019  
Updated: Mar 8, 2019  
View Count: 0



[USF Tampa Mechanical and Gre...](#)  
by dgesman\_usffm  
Created: Feb 25, 2019  
Updated: Feb 25, 2019  
View Count: 3



[USF Tampa Potable Water & Fire](#)  
by KMarton\_usffm  
Created: Mar 13, 2019  
Updated: Mar 13, 2019  
View Count: 21



*USF Facilities Management is an integral part of Administrative Services with responsibility for campus planning, development, maintenance, enhancement, safety, and the operation of USF's buildings, grounds, and utilities. The division's objectives are carried out by experienced, professional employees within its six departments.*







# SUE – Subsurface Utility Engineering

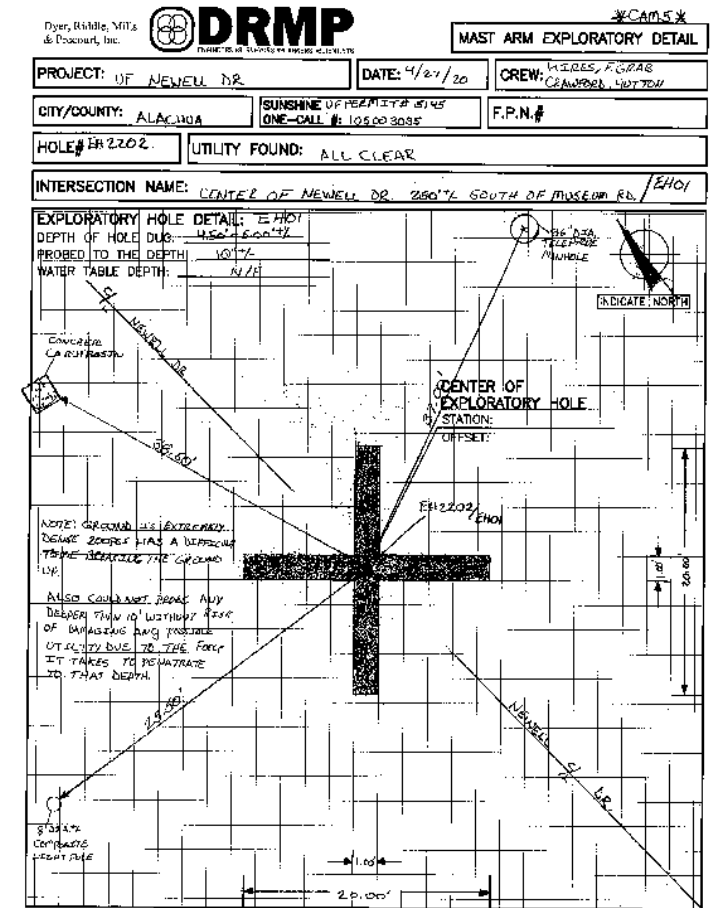

Vacuum Excavation Report



**6.5 MILES**

**OF ROAD CORRIDOR SURVEYED**

**UF Utilities**  
GIS DATA PLATFORM

**30+**

**MINOR  
PROJECTS  
COMPLETED**

**Surveyed  
68 miles of  
UNDERGROUND  
UTILITIES**

**Hundreds of  
VERTICAL VERIFICATION HOLES  
for Utility Locations**







# University of Florida CCTV Sanitary Inventory

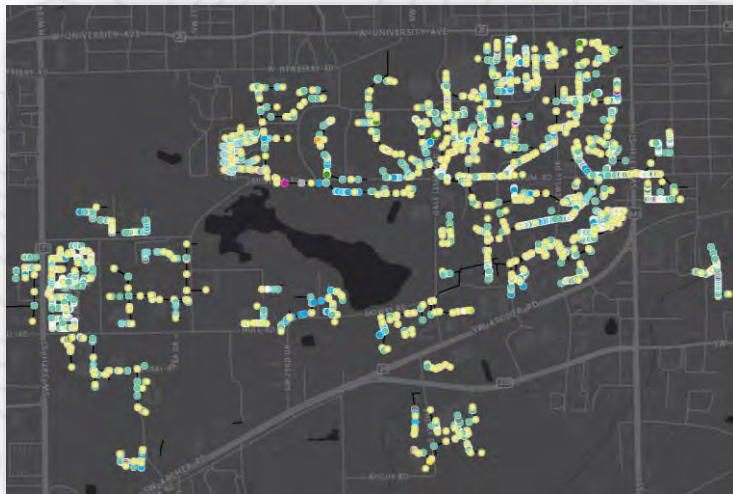
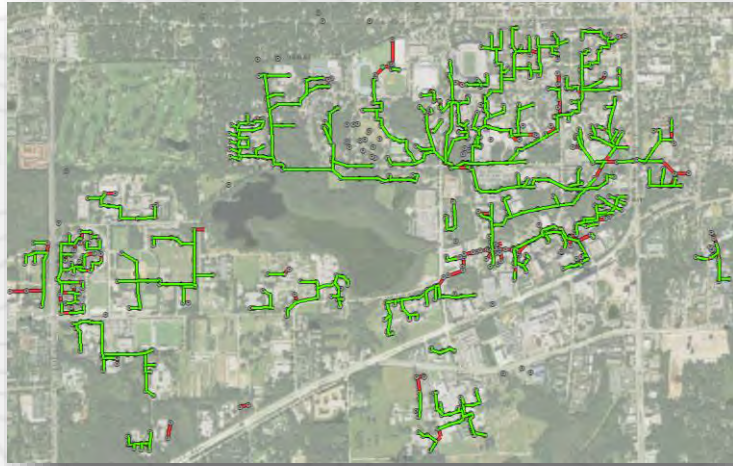



# Campus Planning

Easements w/ OR  
links

CIP/ Local Agency

Master Plan  
Projects

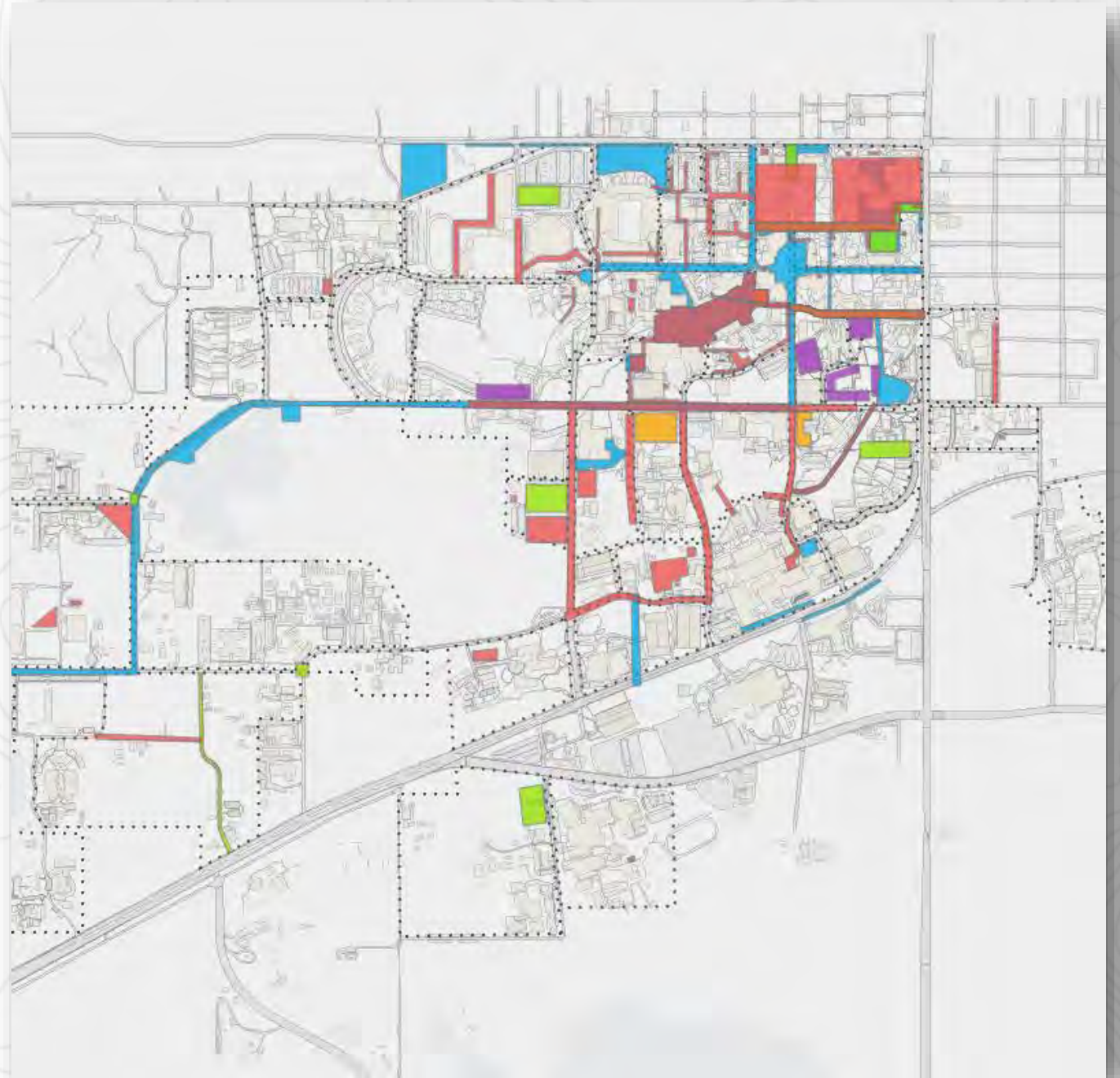





# Pedestrian Safety & Mobility

Lighting, Signs, &  
Vegetation

ADA & MUTCD  
Compliance

FDOT Design Criteria

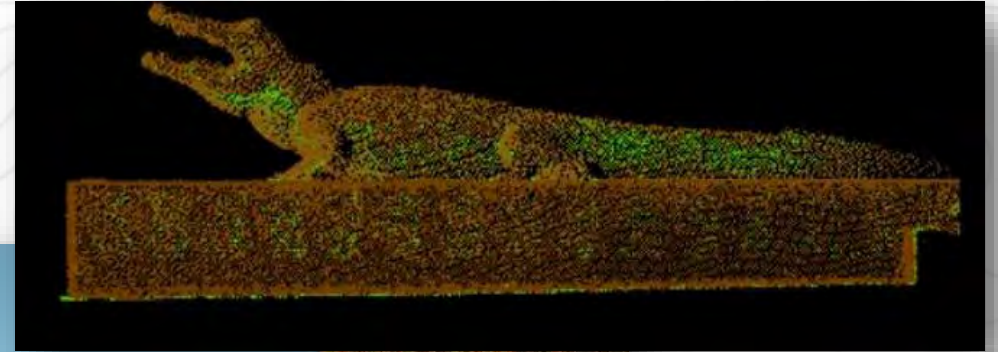
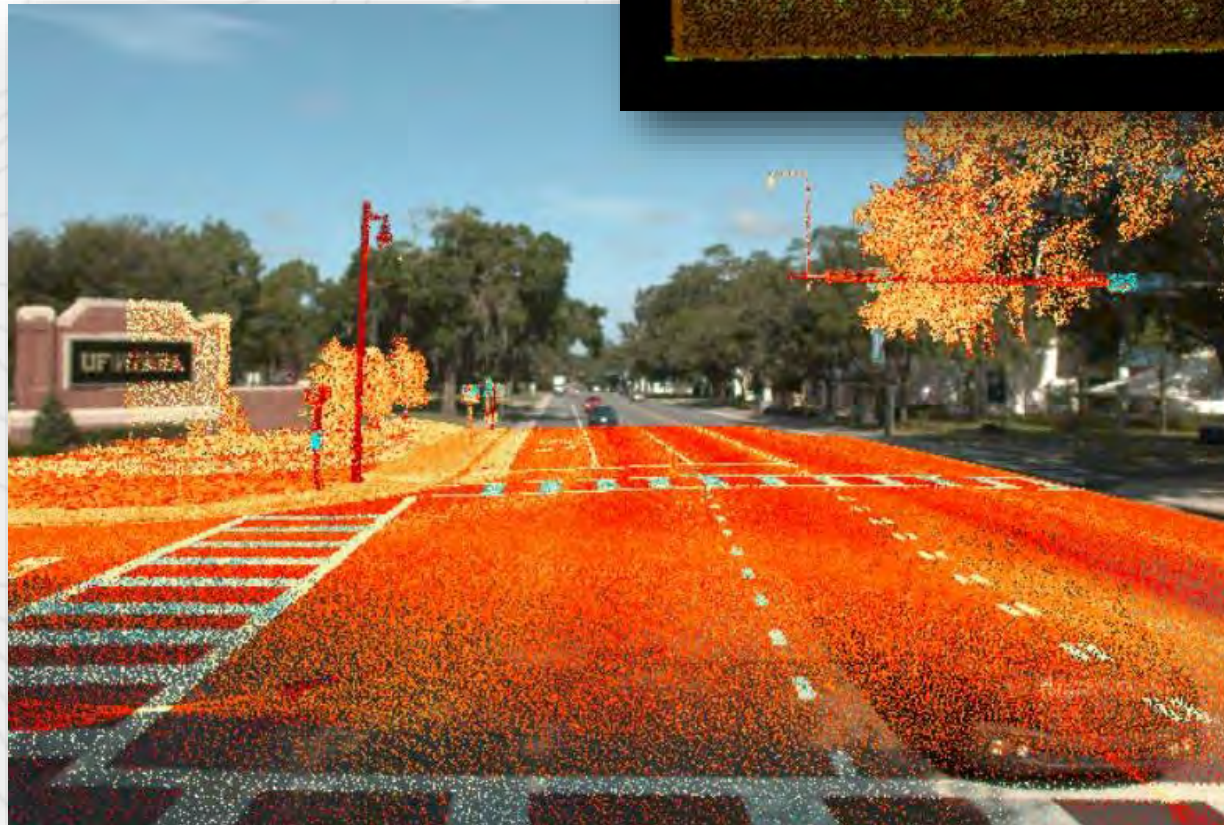



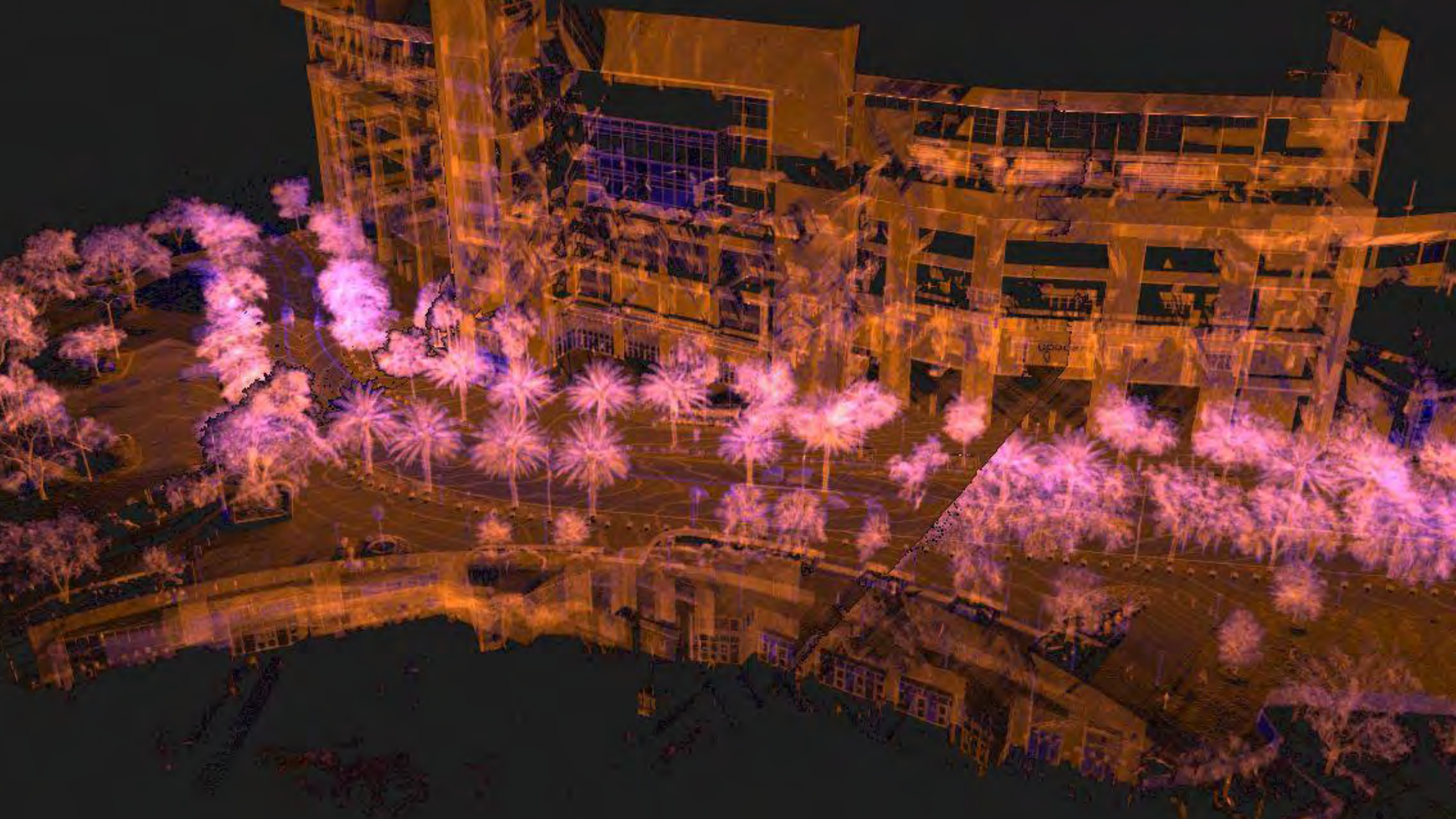





# 40 lane miles 28 surface lots collected to date

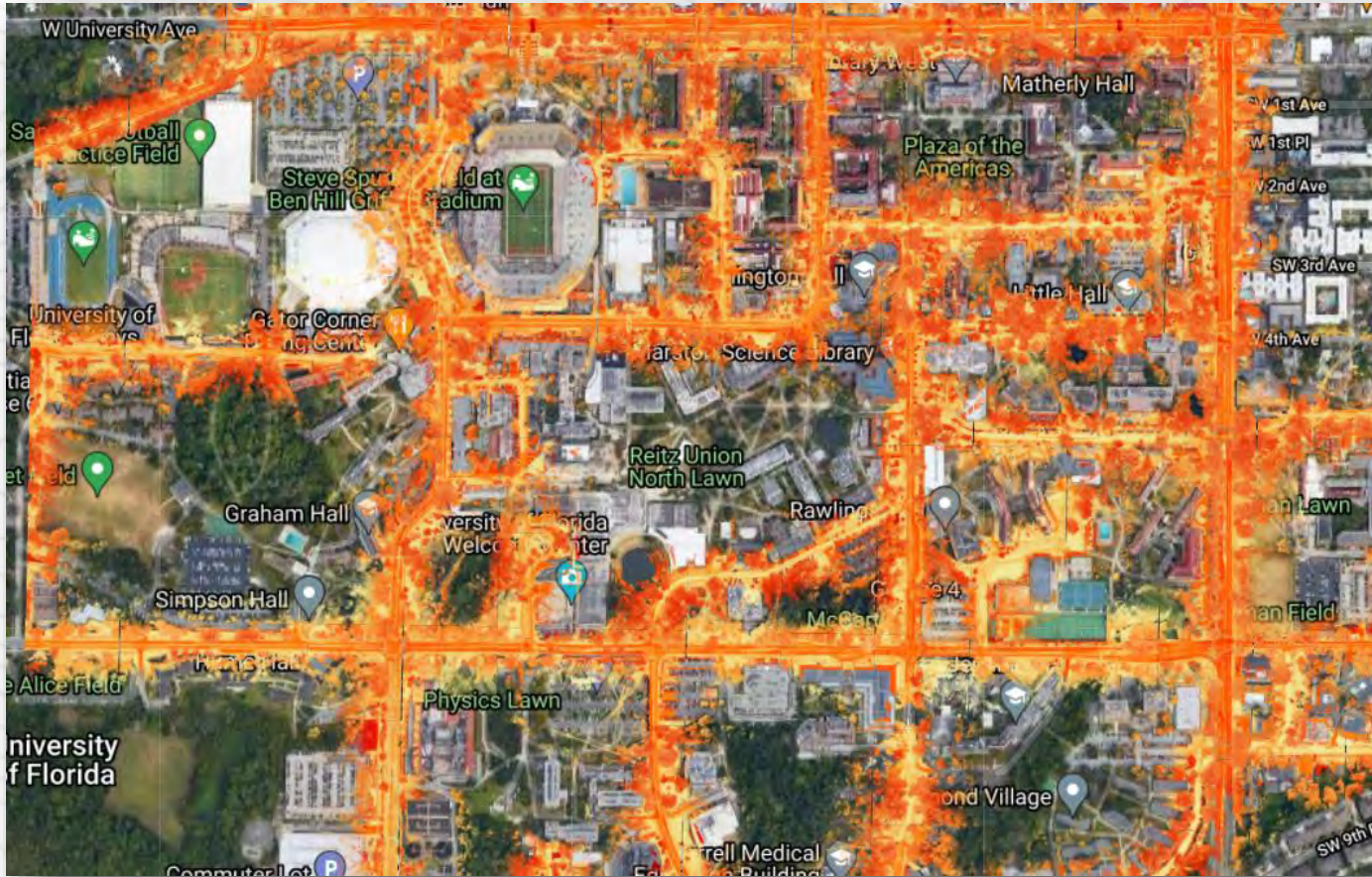



# Historic Preservation





# Wetlands

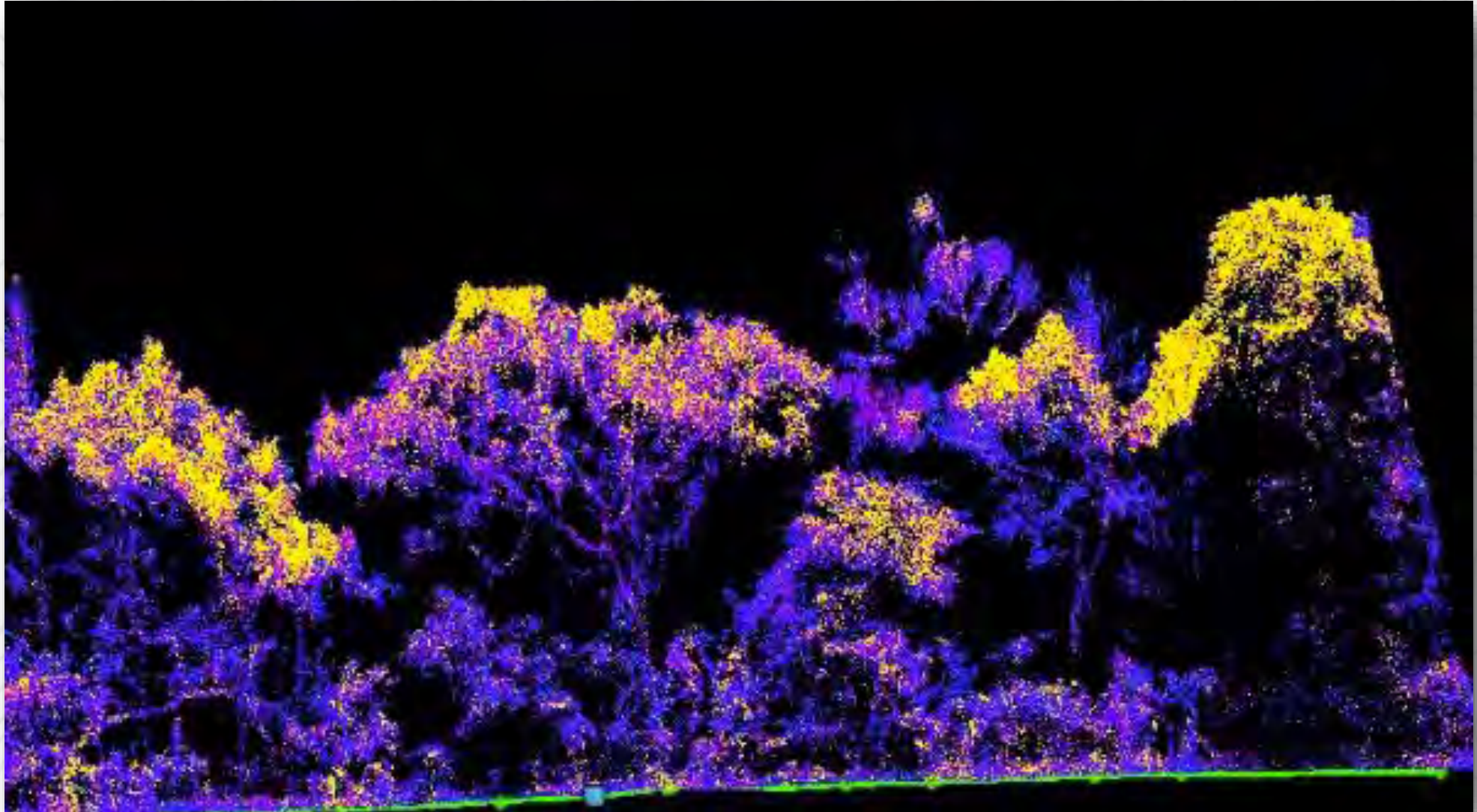





Extremely Marshy Site

Requested 100 x 100'  
for wetland restoration

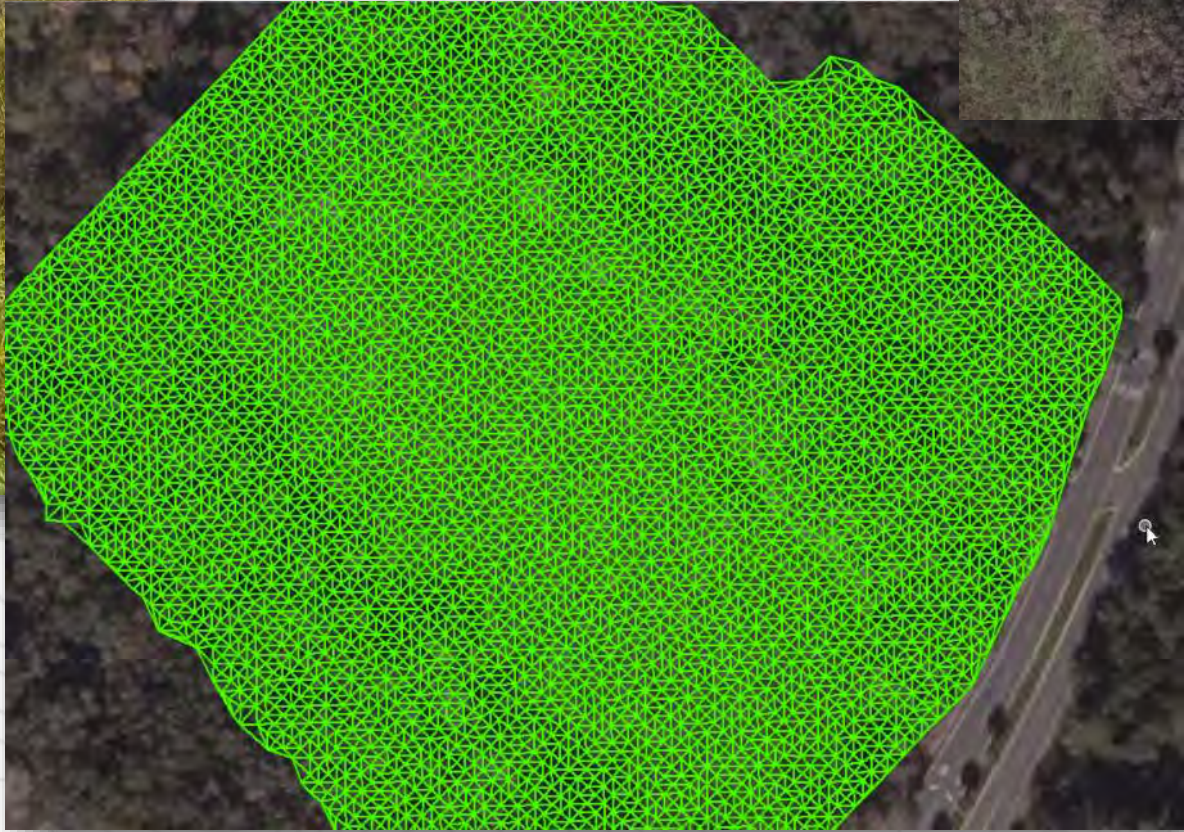

LiDAR 1 x 1'  
Non-controlled  
derived surface



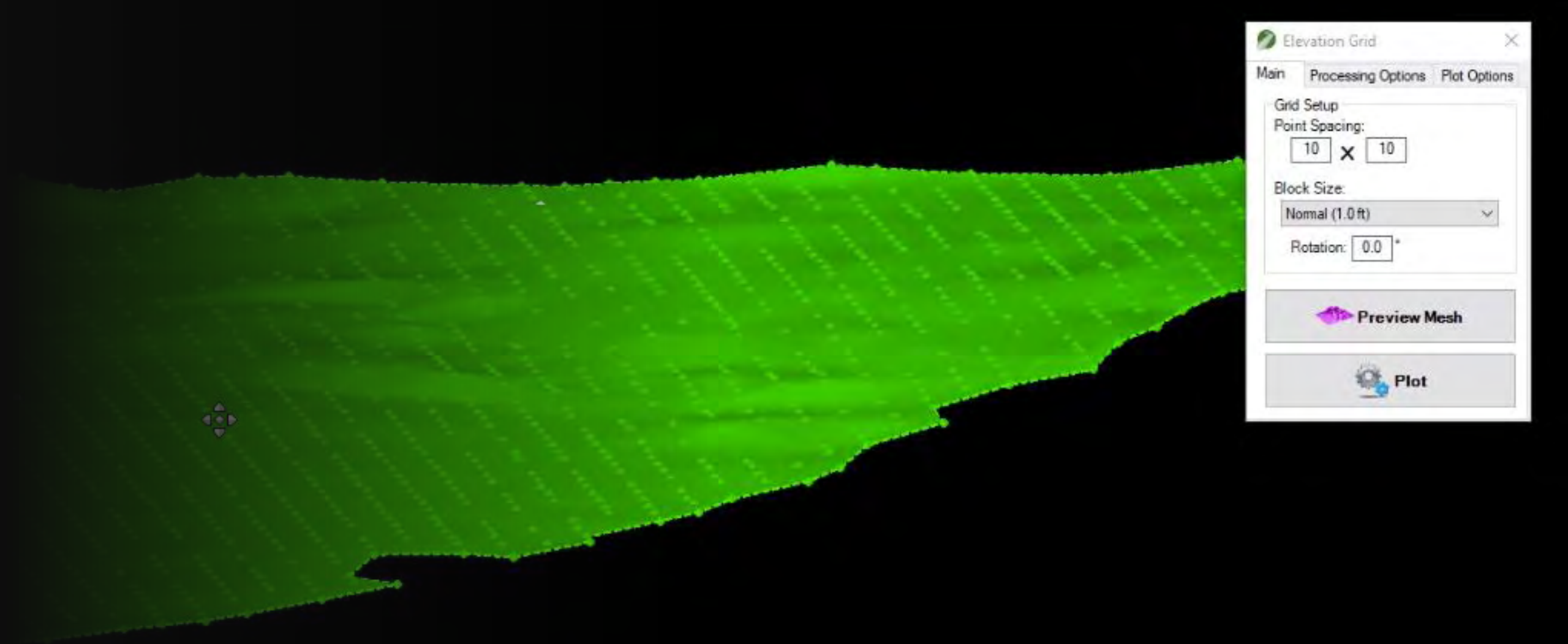

Elevation Grid

Main Processing Options Plot Options

Grid Setup

Point Spacing: 10 X 10

Block Size: Normal (1.0 ft)

Rotation: 0.0°

Preview Mesh

Plot

**10 X 10' derived grid**



# Large Scale "Loose" Topo

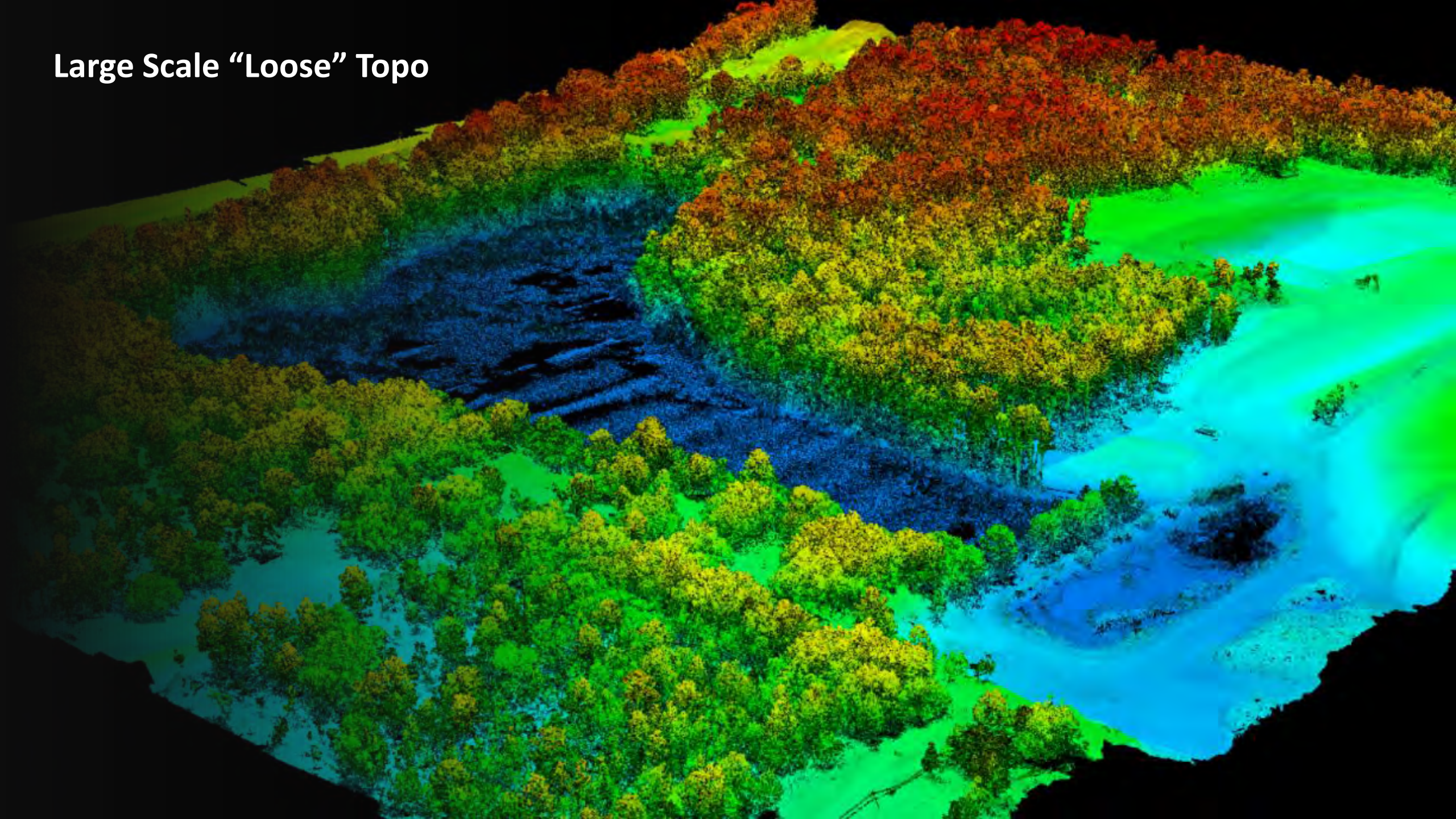



# THANK YOU!



**JOHN GILREATH, GISP**

---

 [JGilreath@drmp.com](mailto:JGilreath@drmp.com)

 352.514.5178